WYANDOTTE
KANSAS CITY KANSAS

L. Beck

1932

1932

KANSAS
CITY
KANSAS
H.S.
1932

KANS. COLL.

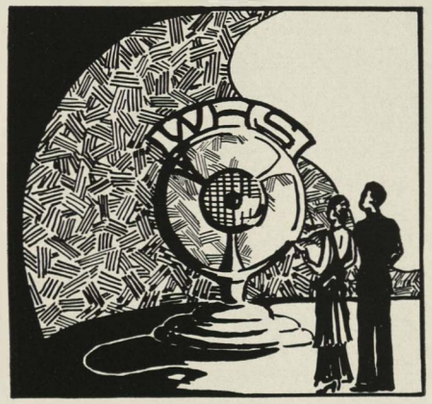

Wyandotte High School
Kansas City, Kansas
1 9 3 2

I am one of the students you can't get rid of
Hillard ≈ Bronson
yrs. 28-29-32

K.C.K. PUBLIC LIBRARY

TO RADIO - For its achievements in the advancement of civilization from icy wastes to tropical jungles; for its assistance in the problems of mankind: building nations, promoting industry; and for its continued progress toward uniting the peoples of the earth, we dedicate this, our log, THE 1932 QUIVERIAN

For four happy years we have tuned our dials to station **WHS** throughout which period this station has offered innumerable presentations for the benefit of its audiences. In our radio log we have made a record of programs, announcers, and stars, that their talents and accomplishments may not be lost to us.

RADIO LOG
AT THE CONTROLS
PERFORMERS
BEFORE THE MIKE
GROUND WIRES
BROADCASTING
ELECTRICAL TRANSCRIPTIONS
POWER
LOUDSPEAKERS
RADIO ARTISTS
TUBES
TELEVISION
RECEIVING STATION
STATIC

AT THE CONTROLS

Earl Katherman

Administration

Registrar . . . Mrs. Verna Zumwalt
Attendance Secy. - Miss Justine Rodgers
Secy. to Principal - Miss Mary Weiden

WYANDOTTE has sixty-five teachers, only six of whom are new this year. There are also three assistants.

The Remote Control of the office is a very definite work, under which fall three main divisions. The first is administrative consisting of the Chief Announcer and his Assistant who have complete charge. The second, chiefly clerical, is taken care of by Miss Rodgers who has charge of all attendance records and makes the statistical report on absentees and tardies to the Board of Education. Mrs. Zumwalt has charge of the third division; handling scholarship and final records. She is also responsible for classifications and enrollments and for all references sent to colleges.

Discipline troubles are gradually withdrawing to the background. The few that do occur are deftly handled by Mr. Hume, who grants reprieves and retributions when necessary.

The daily bulletin, which gives program and announcements, is under the supervision of Principal Wellemeyer. All announcements must have his O. K. before they are typed by Miss Weiden, his private secretary. There are also twelve Wyandotte students who assist in the Control Room.

The first person we usually looked for as we entered the building daily, was a jolly, white-haired man on the first floor, the chief custodian. He was always there with a kind greeting or joke. The most common phrase heard in our station was the cheerful greeting, "Hello, Tom." Since his retirement his place has been filled by Mr. G. M. Miller. Because there is so much work to do the following men are placed on night duty: Mr. W. C. Paine, Mr. John George, and Mr. F. C. Janes. Mr. Janes is the regular night watchman.

Row One: Benson, Anderson, George.
Row Two: Payne, Cassidy, Cookson, Noble, McCune.

Mrs. Vey C. Lively is the only woman employed as custodian. During the day Mr. Joe Sachen, takes care of the basement; Mr. H. R. McCune, the first floor; Mr. M. Benson, the second; and Mr. M. Cassidy, the third. Mr. Emil Anderson and Mr. Henry Noble are kept busy in the gymnasium. Mr. Miller is on general duty at his station by the clock.

"Dad" Crosswhite still reigns supreme at the boys' athletic field.

Looking Forward

EACH year, for a number of years, a yearly topic for the study of all teachers and pupils has been assigned. "Looking Forward" was named at the beginning of this year for the topical study. The motto is: "We are all going forward, but are we looking?"

The monthly topics are: Abilities and Resources; Wits and Wisdom; Knowledge and Power; Voice and Vocation; Supply and Demand; Time and Talents; Ideals and Patterns; Myself and Otherself.

An attempt has been made to secure the visualization of all these helpful things coming to young people within the next ten years, also, to face a survey of the talents, attitudes, and achievements of each one, to make the opportunities of the next ten years available. There is a danger that much useless, indefinite preparation may be made to yield much disappointment later on. Every step toward definite preparation for a definite purpose, while knowing one's own possibilities, is certainly very wise.

An endeavor has been made to grasp the thought that, as we elevate guns to increase the range, so schools should elevate lives to make a broad field of activity more possible.

Pupils have been asked, after securing something that would increase their vision, to climb to the top of a hill to sense what they can see coming to them from a distance. All have been impressed with the fact that business men and professional men are standing with long range glasses, studying the graduates from our schools in regard to their preparation and their possibilities.

The lives of individuals, by choosing wisely and looking forward continuously, have a possibility to be raised to higher and higher elevation. I hope each one now in our schools will find himself projected by his attainments into a good job for future years.

It is certainly incumbent on the teachers to assist the pupils in every way, and to anticipate the requirements of success before the opportunity to succeed is ready to pass by. There is no going backward; all must go forward. The wise thing is to be ready for what the future holds.

Yours very truly,

M. E. Pearson

Superintendent of Schools.

Mr. Pearson's Resignation

"I ARRIVED in Kansas City, Kansas, September, 1886. I served as teacher, principal, and supervisor for a period of sixteen years. I was elected superintendent of schools in 1902. On August 1, 1932, I will have spent thirty years at the head of the school system. This makes total service in Kansas City, Kansas, forty-six years; total teaching experience, forty-seven years. I was 24 years old when I commenced in Kansas City, Kansas, 40 years old when I was elected superintendent, and will be 70 when my term closes. There were fifty-six teachers in 1886, 182 in 1902, and approximately 700 in 1932.

It has been a beautiful road from 1886 to 1932—a great opportunity. I have worked hard, with much enjoyment, and great inspiration. I have felt that the responsibilities were so great and the duties so binding through all these years that I did not dare prove untrue. I have made mistakes and have fallen short in many of my ideals. However, I feel that I may presume to consider myself successful beyond many who have served in like capacity. I find that I am outstanding in the United States, by reason of the fact that I am almost, if not quite, the ranking superintendent, in the point of service. No superintendent of schools has had better support and finer cooperation than I have had. I have enjoyed the good will of the patrons of the schools, and all have been most kind to me. It is with admiration, appreciation, and esteem that I speak of the present Board of Education. They have held, to such a marked degree, the confidence of all the people. I have loved the children and have had abiding faith in the teachers. I believe the hearts of the people of this city are right toward the education of their children. The Parent-Teachers associations have been towers of strength. I hope my successor may have the fine support and the sympathetic understanding that I have enjoyed.

I consider the condition of the schools, materially and educationally, to be very fine. Perhaps this is true in a greater sense, at the present time, than ever before in the history of the city. I consider it the proper time and a good time for me to lay down my work as superintendent. So much have I enjoyed my work and so much have I loved all the fine associations brought to me by the school program that it is not without a great struggle with myself that I have forced myself to see my duty. I shall always be interested, and shall view each progressive measure of the Board of Education or the teachers with great interest and satisfaction. I shall continue to reside in this city, and shall become one of the great supporters of the schools. My successor shall have my kindest wishes. On ceasing to be superintendent, my greatest desire is to become a school booster.

I believe in this Board of Education and wish to thank each one, individually, for all his courtesies and kindnesses. If it were possible to have all the many other members who have worked with me present in this room, I would be glad to thank them, too. I have not agreed with all. I have not endorsed every action; however, all have been very kind.

I, therefore, this thirty-first of December, present this as my resignation, to take effect August 1, 1932.

Yours most respectfully,

M. E. Pearson

F.L. SCHLAGLE
ASST. CHIEF OPERATOR

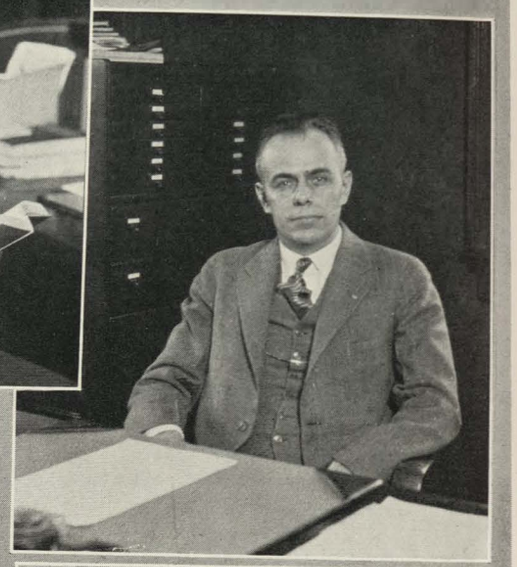

M.E. PEARSON
CHIEF OPERATOR

AT THE CONTROLS

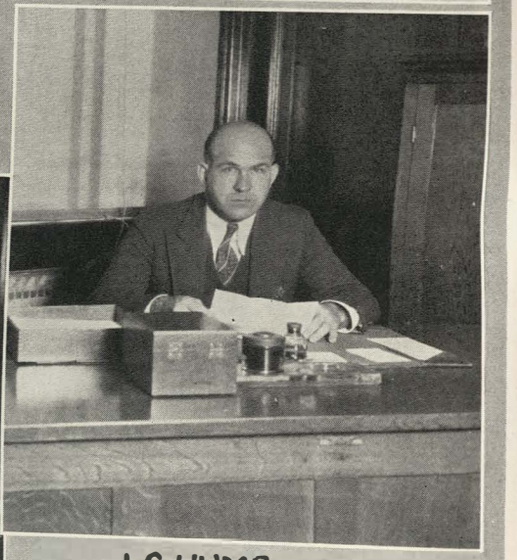

J.C. HUME
ASST. CHIEF ANNOUNCER

J.F. WELLEMEYER
CHIEF ANNOUNCER

Margaret Perkins.
Wish I could have you next year.

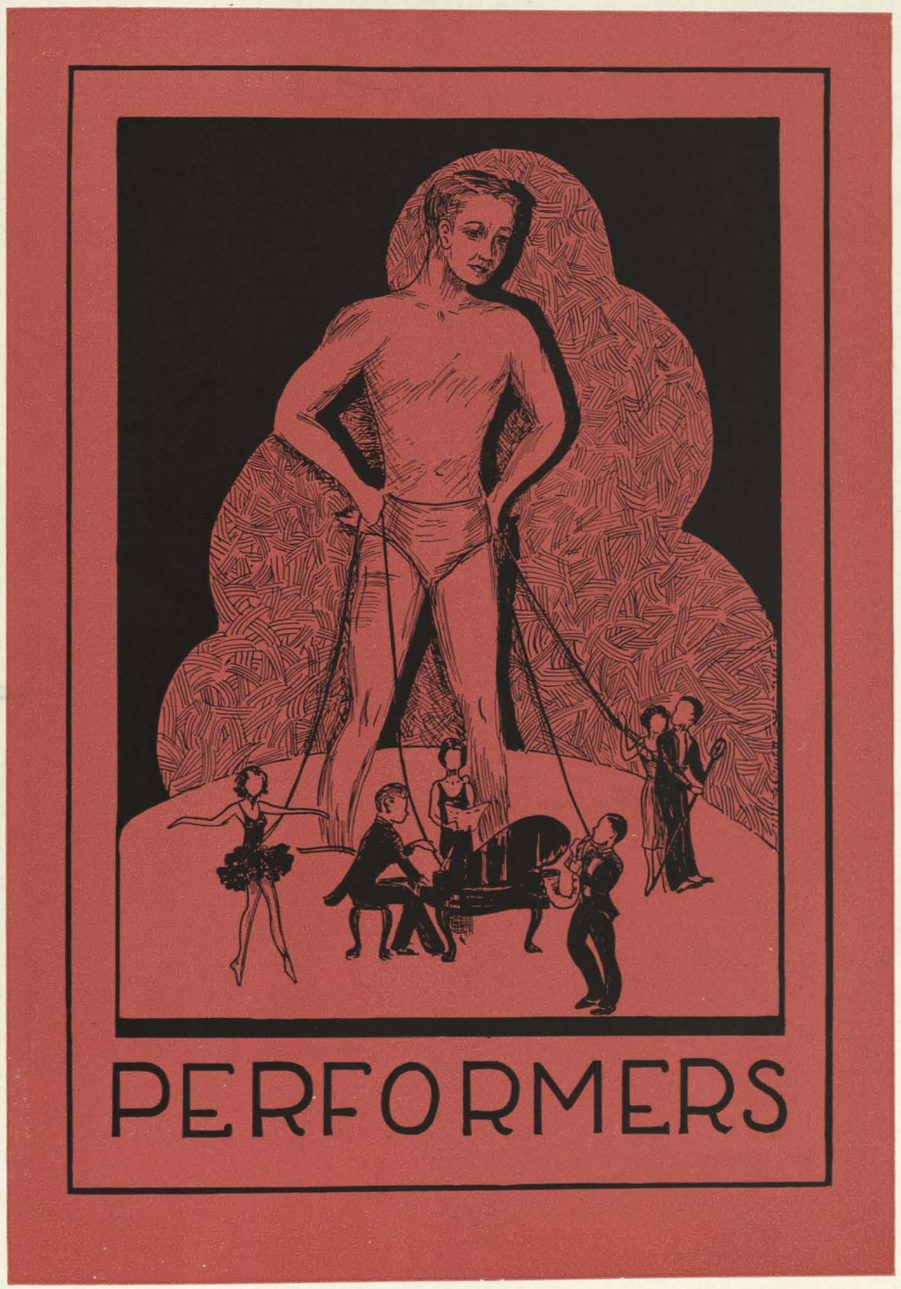

PERFORMERS

BEFORE THE MICROPHONE

ABBIE MAY ADAMS
Moved from the city at the end of the first semester.

NELLIE AKINS
Orchestra.
Never too busy to do things for people.

ALICE ALBERS
Tyronian Club.
Trustworthy and sincere
Let's give her a cheer.

AILEEN ANDERSON
Ellen H. Richards Club, Tyronian Club, Spanish Play, Spanish Club.

KENNETH C. ANDERSON
"Swede"
Kay Cees, Press Club, Loud Speakers Club.

ROY ARINGTON
He'll make his way in this old world of ours.

THELMA ADDIS
Glee Club, Hi-G. R., Operetta, Quiverian Follies, Musical Comedy.

MILDRED ALBER
"Mickie"
Tyronian Club.
A quiet winning way.

EDITH ALDERSON
"Edo"
Spanish Club.
Liked by all who know her.

CLYDE R. ANDERSON
Engineering Club, Loud Speakers Club, Quiverian Staff, DeMolay.
We silent, steady men are never appreciated.

ELINOR ANGOLD
Hi-G. R., Classical Club, Tyronian Club.

MARTHA ARMBRUSTER
"Marthie"
Fr. Class Pres., G. A. A., Student Council, Camp Fire, W Book, Sr. Class Treas., Ellen H. Richards Club.

ELEANOR ARMENTROUT
Kay Cees, K Club, Art Club, Glee Club, Poetry Club, G. A. A., Interclass Sports.

WILLIAM ARMSTEAD, JR.
"Bill"
Kay Cees, Cheerleader, Student Council, Auto Mechanics Club.

EVA ASNER
Senior Play, Nat'l Forensic League, Dramatics Club, Sr. Debate Club, Debate Team, Loud Speakers Club, Poetry Club, Jr. Debate, Quiverian Follies.

HELEN AURA
Classical Club, Kay Cees, Dramatics Club, Interclass sports, G. A. A., Student Council, Quiverian Follies, Jr. Debate.

MARY JO BAIR
Hi-G. R., Splash Club, G. A. A., K Club, Press Club, Pantograph, Life Saving, Interclass sports.

ELLEN BELLE BAKER
G. A. A., Band.
So willing, so jolly, so sincere,
For her future we have no fear.

JACK ARMITAGE
Aviation Club, DeMolay.
A straight forward deserving chap.

BEN ASNER
Spanish Club.
Yesterday, today and tomorrow--
Soon spent, but not in sorrow.

ELLIS ATCHISON
"Huck"
Aviation Club, H. R. Basketball.
Machine shop is his favorite study.

FRANK AUSTIN
"Bantam"
DeMolay, H. R. Basketball.
His hobby is woodworking.

CHARLES E. BAKER, JR.
"Chuck"
Entered Senior year.
Auto Mechanics Club.

KENNETH BAKER
Student Council.
A little nonsense now and then
Is relished by the best of men.

JEWEL BALDWIN
Tyronian Club.
Typewriting is music to her ears.

DOROTHY BANNISTER
"Dot"
French Club, Glee Club, Musical Comedy.

RICHARD C. BARKER
"Deck"
Operetta, Musical Comedy, Glee Club, Art Club.

EVELYN BAXTER
"Jene"
G. A. A., Interclass Sports, K. Club.

DORA BECKMAN
Spanish Club.
Drawing is Dora's hobby.

HERBERT BECKMAN
"Herb"
Football, Band, Orchestra, Student Council, Fr. Basketball.

MILDRED BECKNER
G. A. A., Interclass and H. R. Basketball.

DONALD BEEBE
"Don"
Track, K Club, Kay Cees, Interclass Basketball.

EUGENE T. BEERS
"Gene"
A mild, gentle boy is he
As long as we don't forget his "T".

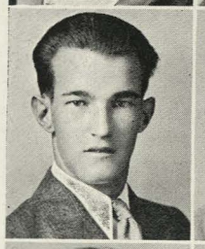

IVAN M. BELL
"Weedie"
When I'm gone, pray who will entertain the populace?

DOROTHY BENFORD
"Dot"
Ellen H. Richards Club.

FLORENCE BENSING
Ellen H. Richards Club.

ARLENE BERNARD
"Bunnie"
Ellen H. Richards Club.
Arlene likes sports of all kinds.

CLARENCE R. BESS
"Peany"
There could be no great ones, where there are no little ones.

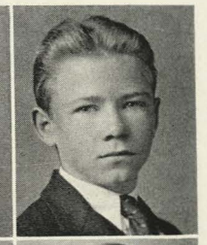

CLINE BILYEU
"C.B."
What's the matter with the bell?

ELDA NA DEAN BIRDSONG
"Birdie"
Classical Club.
She always knows the answer.

BEULAH LEE BLAKE
Hi-G. R., Spanish Club, G. A. A., Splash Club, Tyronian Club.

EPIFANIO A. BLANCARTE
Student Council, Art Club, Spanish Club, Football, Track, Interclass Basketball.

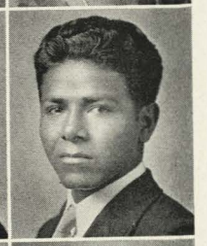

HAZEL BLOSKEY
Hi-G. R., Ellen H. Richards Club.

FRANK BODENHEIMER
"Bodie"
He likes Auto Mechanics.

PETE BONDANK
"Boots"
Track, Football, K Club, Auto Mechanics Club.

HELEN BORCHARDT
"Duty"
Ellen H. Richards Club, H. R. Basketball.

WILMA G. BOWER
"Willie"
Tyronian Club, Art Club.

ROBERT BOWERS
"Bob"
Boards Club, Dramatics Club, Life-Saving Club, Glee Club.

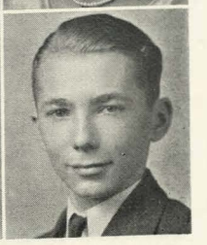

WALDENE BOWLBY
"Johnnie"
Pretty and sweet
A girl that can't be beat.

LOIS BOWLIN
G. A. A., Tyronian Club.

ROBERT A. BOYD
"Bob"
Aviation Club.

JOHN BOYNE
"Jack"
His hobby is Swimming.

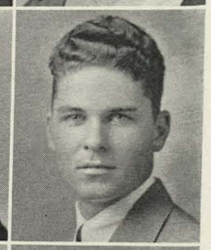

CLARINDA BRACKEN
Glee Club, Operetta, Musical Comedy.

HAZEL BRADBURY
"Brad"
Interclass Sports, Orchestra, H. R. Basketball.

JOE BRADLEY
Interclass Basketball.
A jolly boy with a cheerful disposition.

DOROTHY JANE BREIDENTHAL
Classical Club, French Club, G. A. A., Kay Cees, Student Council, Kay Cees Play.

WINTON BRISCOE
After much scientific research
There ain't no Santa Claus.

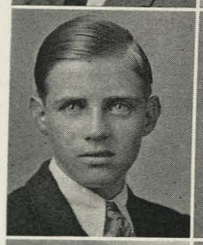

HARRY D. BROOKS
"Wany"
Orchestra.

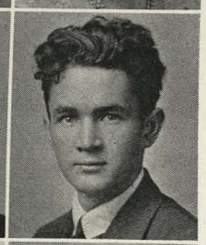

MARGARET BROOKS
Kay Cees, Dramatics Club, Tyronian Club, Student Council, G. A. A., Camp Fire, Sr. Class Sec'y.

VENA BROOKS
G. A. A., Art Club, Ellen H. Richards Club, Hi-G. R., Interclass Sports.

DELMAR LEWIS BROWN
"Brownie"
Classical Club, Hi-Y.

DENVER W. BROWN
"Brownie"
Interclass Basketball and Baseball, DeMolay.

HAROLD E. BROWN
"King Fish"
Even during a conflagration
He shows deliberation.

HAZEL A. BROWN
"Brownie"
G. A. A., Glee Club, Operetta, Musical Comedy, Quiverian Follies, Interclass Basketball.

MARY ALINE BROWN
Classical Club, Poetry Club.

RAYMOND BROWN
Loud Speakers Club.
For every why he had a wherefore.

ROSELLA BRUFFY
Spanish Club, Ellen H. Richards Club.

DOROTHY L. BRUNK
"Dot"
H. R. Basketball.
Talks less and hears more.

FRANCES BUKATY
Tyronian Club, H. R. Basketball.

DeVIRDA BURCHAM
He who knows much has many cares.

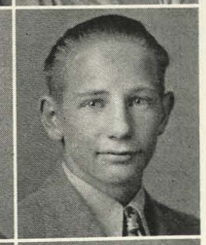

EDNA BURKIN
French Club, Ellen H. Richards Club, G. A. A., H. R. Basketball.

CHRISTINE LOUISE BURTON
All of us see red,
When e'er we glimpse this girl's head.

RAY J. BUSCHHUSEN
"High Pockets"
Glee Club, DeMolay, Music Contest, Vivace Club.

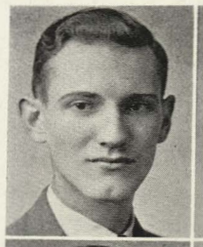

FAYE BUTLER
"Fanny"
Hi-G. R., Spanish Club, H. R. Basketball.

MARY FRANCES BUTLER
Classical Club, Kay Cees, G. A. A., Splash Club, K Club, Operetta, Quiverian Follies, Musical Comedy, Camp Fire, Vivace Club.

VIRGINIA BUTLER
"Ginger"
Hi-G. R., Ellen H. Richards Club.

KATHLEEN CALENE
"Katie"
Hi-G. R., Glee Club, Kay Cees, Student Council.

ROSEMARY CAMPBELL
G. A. A., Band, Orchestra, Asst. Drum Major.

FERYNE CARLYLE
Spanish Club, Ellen H. Richards Club, H. R. Basketball.

REBECCA CARROLL
Ellen H. Richards Club, Tyronian Club.

DAVID CARSON
Classical Club, Student Council.

ALICE CARTER
"Al"
Hi-G. R., Glee Club, Spanish Club.

EVERETT CARTER
"Pansy"
I'll never trouble trouble,
'Till trouble troubles me.

LOUIS CASSIDY
"Cass"
H. R. Basketball.
His favorite study is woodworking.

MILDRED CHANCE
Her duty she will never shirk,
And she likes secretarial work.

DOROTHY CHAPLIN
Band, G. A. A., Tyronian Club, Vivace Club.

BURNELL CHILDERS
"Nellie"
H. R. Basketball.

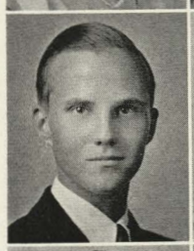

FLORENCE CHOWNING
Kay Cees, G. A. A., Tyronian Club.

KENNETH CHRISTGEN
Jr. Debate Club, Auto Mechanics Club, Aviation Club, H. R. Basketball.

NETTIE JUNE CLEARMAN
Hi-G. R., Musical Comedy, Glee Club, Interclass Baseball.

CLARA MAE CLEVER
Art Club.
Clara is a clever girl at making art designs.

MARIE CLEVER
Interclass Sports, Ellen H. Richards Club, Tyronian Club.

WILLIAM CLOUGHLEY
"Bill"
Auto Mechanics Club.

LOIS COLLINS
Art Club, H. R. Basketball.

MARY CATHERINE COLLINS
Tyronian Club.
Interested in secretarial work.

AUDREY EVELYN COMBS
Glee Club, Sr. Life Saving, G. A. A., French Club, Ellen H. Richards Club.

MARGARET CONGER
"Marg"
Hi-G. R., Classical Club, French Club, Kay Cees, Poetry Club.

EUGENE CONNER
"Gene"
Spanish Club, Jr. Life Saving Corps, Quiverian Staff, Quiverian Follies, Band, Orchestra.

HARRY J. CONRAD
Classical Club.
History is Harry's favorite study.

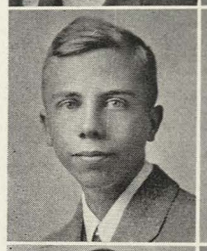

ROBERT B. COOK
"Bob"
French Club, Art Club, Kay Cees, Radio Club, Aviation Club, Life Saving Club, Swimming Team.

ROBERT COVERLY
"Bob"
His favorite study is Physics.

ELIZABETH COX
"Bibs"
Art Club.
Her hobby is copying fashions.

WILMA CRAWFORD
"Red"
Quiverian Follies, Musical Comedy, Ellen H. Richards Club.

RUSSEL CREED
H. R. Basketball.
He takes an interest in printing.

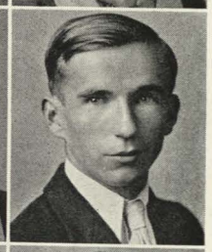

REX J. CROCKETT
Kay Cees, K Club, Basketball, Football.

VICTOR CROSKEY
"Vic"
Aviation Club.

JOSEPHINE CROSS
Classical Club, Kay Cees, Camp Fire, Musical Comedy, Operetta, Girls Quartette, Vivace Club.

HELENE V. CROWLEY
Quiverian Follies, Hi-G. R., Musical Comedy, Glee Club, Classical Club.

HELEN CUNNINGHAM
Camp Fire, Hi-G. R., Classical Club, G. A. A., Dramatics Club, Kay Cees, Jr. Class Play, Quiverian Follies, Glee Club, Quiverian Staff, Operetta.

OTIS V. CUTLER
"Bud"
In swimming he excels.

GEORGE DAHLIN
Discontinued studies at end of first semester.

IRVIN DALY
Student Council, Sr. Life Saving Club, H. R. Basketball.

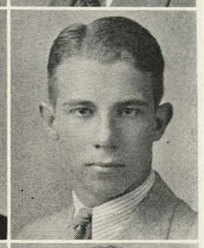

GLENN DAVIDSON
"Tinney"
Algebra is his favorite study.

ELOISE DAVIS
"Babe"
Ellen H. Richards Club, Tyronian Club.

MARIAN A. DAVIS
Hi-G. R., Glee Club, Girls Quartette, Classical Club, Musical Comedy, Spanish Club.

WILMA DAWSON
Camp Fire, French Club, G. A. A., Life Saving Club, K Club, Debate Club, Splash Club.

FRANCES DAY
"Frankie"
Quiet and unobtrusive in her manner.

LOUIS DECOTA
DeMolay.
A handful of common sense is worth a bushel of learning.

MARGARET DEDRICK
G. A. A., Dramatics Club, Hi-G. R., Tyronian Club, K Club, Sr. Class Play.

RALPH DEIS
It's as well as if I'd said it myself.

JOHN RUSSEL DE RIGNE
"Buzz"
Hi-Y., Jr. Debate, Kay Cees, Jr. Class Play, Tyronian Club, De-Molay.

MOSES DEUTCH
"Moe"
Student Council, Classical Club, Debate Club, H. R. Basketball.

STANLEY DILLEY
"Bumps"
Life is cheery, don't get weary, that's my theory.

MARJORY DILLON
Jr. Kay Cees, Art Club, Classical Club.

MAXINE LOIS DINIUS
"Mackie"
Hi-G. R., Ellen H. Richards Club, Art Club, Jr. Kay Cees.

ELLINORE DITTMAN
Classical Club, French Club, Quiverian Follies, German Club, Representative Assembly.

CLARENCE DOMAGALSKI
H. R. Basketball.
He enjoys swimming.

BLYTHE DONAHOE
Classical Club, Glee Club, Operetta, Musical Comedy.

VELMA DONOVAN
"Vel"
Spanish Club, Art Club.
Another who aspires to art work.

CLINTON DORMOIS
"Dormouse"
Classical Club, Jr. Class Play, Sr. Class Play, Jr. Debate, Dramatics Club, Dramatics Club Play.

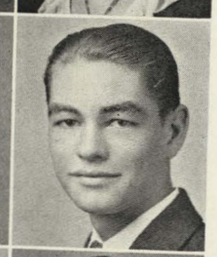

WILLIAM DOWNS
"Bill"
Pantograph Staff, Student Assembly, W Book, Quill and Scroll, Press Club, Kay Cees.

RUTH DULIN
Glee Club, Operetta, Musical Comedy, Hi-G. R.

BURNICE DUNCAN
"Bennie"
Spanish Club, G. A. A., French Club.

RUPERT DUNCAN
Debate Club, Press Club, Pantograph Staff, Glee Club.

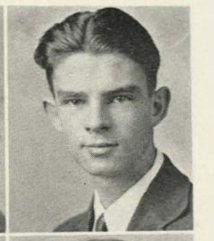

ELEANOR EADIE
Kay Cees, Classical Club, French Club, Jr. Life Saving Corps, Interclass Sports.

VIRGINIA EDWARDS
"Ginny"
Student Council, French Club, Kay Cees, Poetry Club, G. A. A.

JEANNETTE ELDRIDGE
Glee Club, French Club, Splash Club.

FLOYD M. ELLIS
"Elee"
Swimming Team, Life Saving Corps, Gym Team.

HARRY ROSCOE ELLIS
Aviation Club.
A harder worker is seldom found.

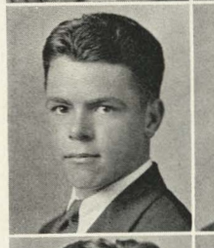

JOE ENDSLEY
Aviation Club.
He's tall and has a pleasant smile.

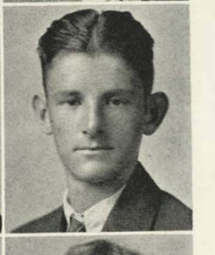

GEORGE H. ERWIN
Swimming Team, Interclass Basketball, Golf.

MARGARET ETTINGER
G. A. A., Art Club, Ellen H. Richards Club, Interclass Sports.

DOROTHY EVANS
Camp Fire, G. A. A., Ellen H. Richards Club, Fr. Class Treasurer.

LEE FAIRLEIGH
"Daylight"
Spanish Club.

OPAL FARRINGTON
Ellen H. Richards Club, Tyronian Club.

CLARENCE FISCHER
"Kline"
Clarence is quite a reader of scientific articles.

IRMA FORD
Camp Fire, Ellen H. Richards Club, Classical Club.
Irma likes all sports.

NORMA FORSYTHE
Hi-G. R., Ellen H. Richards Club.

ROBERT FRAZIER
Bob is his name,
Baseball his favorite game.

ROBERT FUNK
"Bob"
Auto Mechanics Club.
Putting it off never puts it over.

LAWRENCE FEE
This boy likes history,
it causes him no woe,
We know, because he
told us so.

COY STEVENS FLEMING
When it comes to study
Coy is all right.
When it comes to History
He's considered bright.

NORMAN FORDYCE
Basketball, Football, Track, Pres. Jr. and Sr. Class, Kay Cees, Student Council, K Club.

ESTHER FOX
"Foxie"
Spanish Club, Ellen H. Richards Club, Hi-G. R., Spanish Club Play, H. R. Basketball.

MILDRED FREDLUND
"Millie"
Ellen H. Richards Club.

MARGARET GALLIVAN
Kay Cees, Spanish Club.
Library work takes Margaret's interest.

JAMES GARVEY
Radio Club, Hi-Y., Aviation Club, Sr. Class Play, Musical Comedy.

JAMES GILLE
Orchestra.
I like work, it fascinates me,
I can sit and look at it for hours.

MARY GILLETTE
Press Club, French Club, Pantograph Staff.

ELTON GLANDON
Student Council, Classical Club, Band, Aviation Club, Kay Cees, Spanish Club, Hi-Y.

EDNA MAE GLOVER
Hi-G. R., Tyronian Club, Ellen H. Richards Club.

NICK JOE GORMAN
He likes to swim,
He's quite a shark,
In water sports
He'll make his mark.

JOHN S. GAUNCE
Football, K Club, Kay Cees.
Oh! Can't we be friends!

ELMYRA GILLESPIE
Camp Fire, G. A. A., Loud Speakers Club.

ERIC GLAD
"Happy"
Swimming is his favorite sport.

THELMA GLASSCOCK
G. A. A., Spanish Club, H. R. Basketball.
Her favorite study is Gym.

NAVOR GOMEZ
Spanish Club, Public Speaking Club, Football, Track.

CECIL GOSNEY
"Cec"
Glee Club, Musical Comedy, Interclass Sports.

HAROLD GRAHAM
Aviation Club.
Always on the lookout
for fun,
After his work is done.

MAXINE GRAVES
Tyronian Club.
Full of pep and fun,
A smile for everyone.

RUTH GRENROOD
Hi-G. R., G. A. A.
Quiet and dependable.

SARAH GRIFFITH
Classical Club, Hi-G.R.,
Tyronian Club.

CAROLYN GROOMER
Band, G. A. A., Student
Council, Spanish Club,
Kay Cees.

ROBERT GRUBE
Band.
Don't worry about to-
morrow,
Think of the fun we're
having today.

MARY CATHERINE
GRAHECK
Tyronian Club, Spanish
Club.
Whatever she starts she
makes go through.

BILLIE GREGORY
"Bill"
Jr. Debate Club, Hi-
Y., Orchestra, Inter-
class Basketball, Ten-
nis.

ETHEL GRESS
"Bobbie"
Spanish Club, Tyronian
Club.

EDWARD GRIMES
Interclass Sports, Qui-
verian Staff.

MONA VIVIAN GROSS
"Mon"
Spanish Club, Hi-G. R.,
Glee Club, Operetta,
Quiverian Follies.

JOSEPHINE GRUENDEL
"Jo"
G. A. A.,Tyronian Club,
Hi-G. R., Spanish
Club, Classical Club,
K Club, Student Coun-
cil.

THOMAS J. GUILFOIL
"Ginzy"
Kay Cees, Quiverian
Follies, Kay Cees Play.

LYDA BERYL HALDEMAN
Ellen H. Richards Club,
Life Saving Club,
Band, Orchestra.

DOROTHY HALVERSON
Kay Cees, Tyronian Club.
Miles of smiles,
And full of winsome
wiles.

OPAL FAY HAMM
Hi-G. R., Girls K Club,
Classical Club, G. A.
A., Ellen H. Richards
Club.

BILL HARE
Football, Golf, Swim-
ming, K Club, Kay
Cees.
He seems bashful,
Is he?

OTHA HATAWAY
"Oats"
Football, Basketball,
Track, K Club, Hi-Y.

EUGENE GURST
"Skeets"
Classical Club, H. R.
Basketball.

BURNENA HALL
"Ethel"
Orchestra.
Entered Senior year.

DAVID HAMLIN
Press Club, Classical
Club, Aviation Club,
Pantograph Staff.

KATY HANSON
Hi-G. R., Tyronian Club.
Mathematics is her best
liked study.

DONNA HARRIS
Spanish Club, G. A. A.,
Tyronian Club, Qui-
verian Follies, Ellen
H. Richards Club.

MARGARET
HATHAWAY
Hi-G. R., Ellen H. Rich-
ards Club, Tyronian
Club, Spanish Club.

MILDRED HAWKINS
Hi-G. R., Classical Club, Tyronian Club.

LEONARD J. HAWLEY
Tumbling Squad.
A right good volume,
If you know how to read him.

EVELYN HAYWARD
Kay Cees, Spanish Club, Tyronian Club.

RUTH HECKE
H. R. Basketball, Ellen H. Richards Club, Tyronian Club.

ALPHA HEMPHILL
Camp Fire, Tyronian Club, Interclass Basketball, H. R. Basketball.

BERNICE HENRY
Band, Orchestra, Spanish Club, Vivace Club.

HUGH HENSCHEL
Jr. Kay Cees.
If there isn't anything to do,
Let me do it.

GRACE HERNDON
Hi-G. R., Ellen H. Richards Club, Tyronian Club.

J. D. HERRON
DeMolay.
Though he's really rather small,
He's a good friend, taken all in all.

DALE C. HEVELONE
Debate Club, Interclass Track, Nat'l Forensic League, Dramatics Club, Student Council, Quiverian Staff, DeMolay.

DONALD HIGBY
DeMolay, Kay Cees, Debate Club, Nat'l Forensic League, H. R. Basketball.

CHESTER HIGGINS
"Chet"
What he says you may believe,
And pawn your soul upon it.

ROBERT HILL
Interclass Baseball, H. R. Basketball, Spanish Club.

WAYMAN HINDS
Jr. Debate Club, Aviation Club, Public Speaking Club, Track, Hi-Y.

MINNIE HINES
G. A. A., French Club.
A quiet sensible girl appealing to all.

DOROTHY HOBBS
"Dot"
Library, Hi-G. R., H. R. Basketball.

C. F. HOFFMAN, JR.
And my slumbers are so sweet,
Oh, so sweet!

BERNARD HOLMGREN
"Bud"
DeMolay.
Interested in printing.

HILDEGARDE HOPKINS
Hi-G. R., Classical Club, French Club, Press Club, Poetry Club, Quill and Scroll, Pantograph Staff.

LESLIE JOHN HORNICK
"Les"
Interclass Sports.
Cheer up, the worst is yet to come.

ANNA HORVATIN
Camp Fire, G. A. A., Kay Cees, Press Club, Girls K Club, Interclass Sports.

RAY HOUSE
Interclass Sports, Jr. Kay Cees.
My kingdom for a diploma.

BERTHA HOUSTON
Hi-G. R., Ellen H. Richards Club, Loud Speakers Club.

RUBY HOWARD
Ellen H. Richards Club, Tyronian Club.

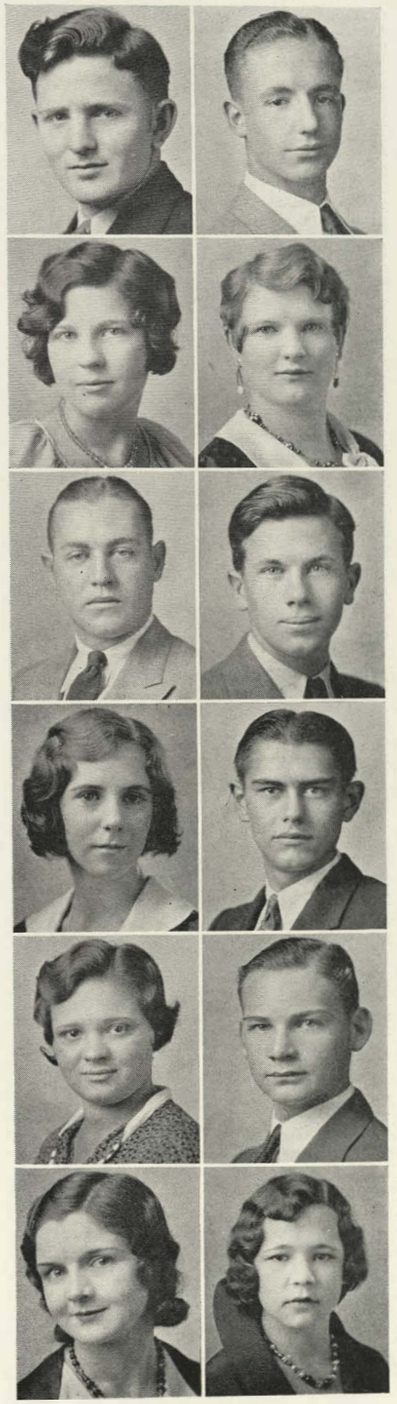

THELMA HOWARD
Student Council, Jr. Class Play, Kay Cees.

LA VERA HUDLOW
Entered Sr. Year.
Time may come and go,
But I go on regardless.

HELEN THEODORA HUMMEL
Classical Club, Hi-G. R.
Whatever she starts, she makes go through.

GENEVA IRVIN
"Gene"
Ellen H. Richards Club, Hi-G. R.

GRACE JACKSON
Tyronian Club.
Great things often have small beginnings.

WOODROW W. JENSEN
Aviation Club, Band.

JUNIOR HUBBARD
Aviation Club, Life Saving Corps.

ELEANOR HUFF
"Huffy"
Art Club, Camp Fire, French Club, G. A. A., Quiverian Staff, Interclass Sports.

THELMA IMLER
Student Council, Glee Club, G. A. A., Quiverian Follies, Operetta, Debate Club.

ROY L. JACKMAN
Football, Track, Jr. Kay Cees, Press Club, Debate Club, Life Saving Corps.

JOE JENKINS
Kay Cees, Auto Mechanics Club, K Club, Track, Fr. Basketball.

EDNA JOHNSON
Spanish Club, G. A. A., Tyronian Club.

RICHARD JOHNSON
"Swede"
Debate Club, Loud Speakers Club, DeMolay, Fr. Basketball.

FRANCES MINER JULIAN
Classical Club, G. A. A., Tyronian Club.

REUBEN KANTOR
"Rudy"
French Club, Debate Club, Poetry Club, Tennis.

HENRY J. KARL
"Hank"
Assistant to Mr. Peterson.

MARY FRANCES KAVANAUGH
Spanish Club, Hi-G. R.

HAROLD KEPLER
"Kep"
Aviation Club, Football, Track, DeMolay.

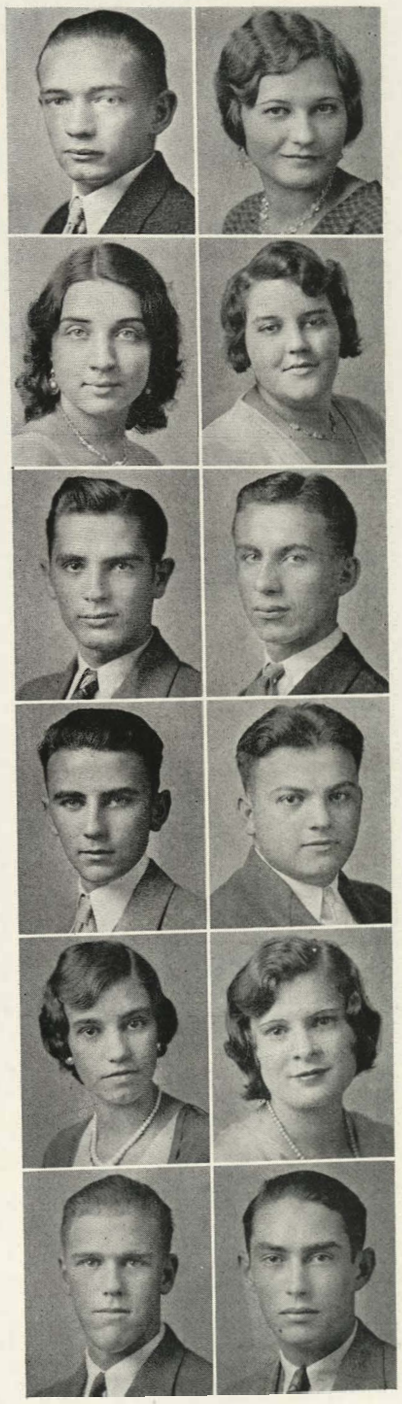

CLETA JOHNSON
Jr. Debate Club, Ellen H. Richards Club, Classical Club, Jr. Kay Cees, G. A. A.

CHARLOTTE KALLENBACK
Classical Club, G. A. A., Camp Fire, K Club, Hi-G. R., Aviation Club, Jr. Kay Cees.

NICK KARCHUT
"Pansy"
Chatter, chatter as I go,
What I say I never know.

WILLIAM CHRIS KARNAZES
DeMolay, Classical Club, Jr. Debate Club, Kay Cees, Student Council, Press Club, Loud Speakers Club.

VINITA RUTH KELTNER
"Nita"
Spanish Club, H. R. Basketball, Tyronian Club.

REAGIN KERR
Student Council.
He likes to work in Gym,
And all think well of him.

ROBERT KILBY
DeMolay.
Rather than study this
boy would sleep,
Rather than work this
boy would eat.

EVA L. KINMAN
"Skeeter"
Hi-G. R., Ellen H. Richards Club, Art Club, Press Club, Jr. Kay Cees, Aviation Club.

PHILIP KIRWIN
"Irish"
H. R. Basketball, Track.

GLENN G. KNIGHT
Auto Mechanics Club,
H. R. Basketball.

JOHN KOST
Band, Orchestra, H. R. Basketball, Vivace Club.

MICHAEL KOSTUKE
H. R. Basketball.
Today is the time for
laughter,
We can sorrow, if need
be, tomorrow.

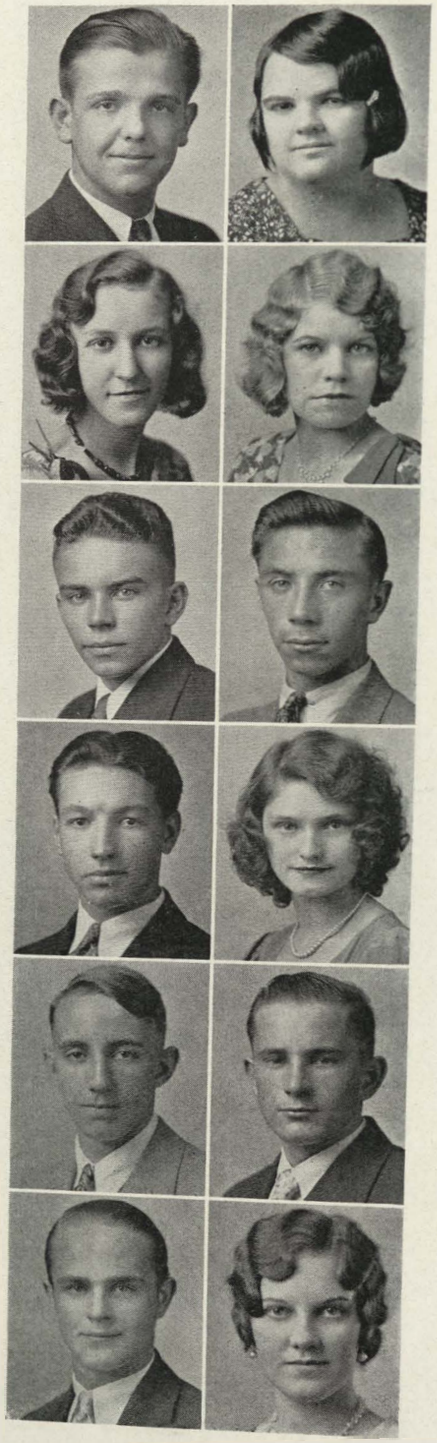

INEZ KIMES
Chorus, Glee Club,
Ellen H. Richards
Club.

MILDRED KIPER
Hi-G. R., Spanish Club.
A very fine student,
Quiet and shy,
With eyes as blue
As the summer sky.

LAWRENCE KLINGLER
Gym Team.
Thinking is an idle waste
of thought.

MARGUERITE KNOWLES
"Margie"
French Club, French Club Play, Art Club, Poetry Club.

JOHN KOSTUKE, JR.
Aviation Club.
Attentive to his own
affairs,
And free from other
haunts and cares.

LUCIE KRAFT
G. A. A., Tyronian Club.
Always friendly just the
same
Always square in life's
old game.

ALEX KRATCHMAN
Discontinued Senior work
at end of first semester.

MARIE KUKLENSKI
Hi-G. R., Tyronian Club,
G. A. A.

ROBERT LANG
"Skeeter"
Kay Cees, Debate Club,
Loud Speakers Club,
Student Council.

MARGARET LARSON
"Greta"
Hi-G. R., Classical Club,
G. A. A., H. R.
Basketball.

MILDRED LAUGHLIN
"Micky"
Hi-G. R., Kay Cees.

ALMA MAY LEFFLER
"Suzanne"
Art Club, Jr. Debate
Club, Loud Speakers
Club.

MARIE KRUEGER
Hi-G. R., Tyronian Club,
G. A. A.

HENRY LAFFER
"Heinie"
DeMolay, Aviation
Club.

EVELYN LANGFORD
Kay Cees, Dramatics
Club, Spanish Club,
G. A. A., Kay Cees
Play, Sr. Class Play.

ELEANOR MAE LASKEY
Ellen H. Richards Club,
Tyronian Club.

THEODORE LEAVEY
"Ted"
Machine Shop, Auto
Mechanics Club.

ELBERT LEMON
"Al"
Band, Life Saving Club,
Orchestra, Aviation
Club, Swimming Club,
Vivace Club.

Elsie Smith
"34"

ELLIS LEMON
"Shorty"
Orchestra, Band, Aviation Club, Hi-Y., Interclass Basketball.

GERTRUDE LEWALLEN
Classical Club, Debate Club, Nat'l Forensic League, Interclass Basketball.

CARL JOHN LINDEMANN
"Lindy"
Aviation Club, Golf Team, H. R. Basketball.

FLORA MAE LINDHORST
Camp Fire, Spanish Club, Ellen H. Richards Club.

MITENA LOURITHAS
Hi-G. R., Ellen H. Richards Club, Tyronian Club.

NADINE LOVELL
Hi-G. R., Band, G. A. A., Jr. Debate Club, Jr. Life Saving Club, Tyronian Club.

TILLIE ANNETTE LEVINE
Jr. Debate Club, French Club, Jr. Class Play, French Club Play.

HURLEY WILLIAM LEWMAN
Student Council.
Always pleasant and agreeable to those he meets.

LOUELLA LINDEMANN
Ellen H. Richards Club, Hi-G. R., H. R. Basketball.

CARMEN ROGUE LONA
Spanish Club, Orchestra.

BEVERLY LOVEALL
"Bev"
Aviation Club, Hi-Y.

ROBERT LOWDER
"Bob"
Auto Mechanics Club.
Every man has his value.

ETHEL S. LUCAS
Spanish Club, Art Club, G. A. A., H. R. Basketball.

MAE ELIZABETH McCAIN
Tyronian Club, Office Appliance.

ROSEMARY McDONALD
Jr. Kay Cees, Spanish Club, Tyronian Club.

JUNIOR McKEE
"Dogears"
K Club, Football, Basketball, Hi-Y, Kay Cees, Interclass Sports.

MARYBETH McMANIS
Spanish Club, Hi-G. R., Student Council, Musical Comedy, Glee Club, Quiverian Follies, Sr. Class Play, Girls Quartette.

RAYMOND MACKISH
"Mac"
Football, Kay Cees, Press Club, Life Saving Club, Swimming Team, K Club.

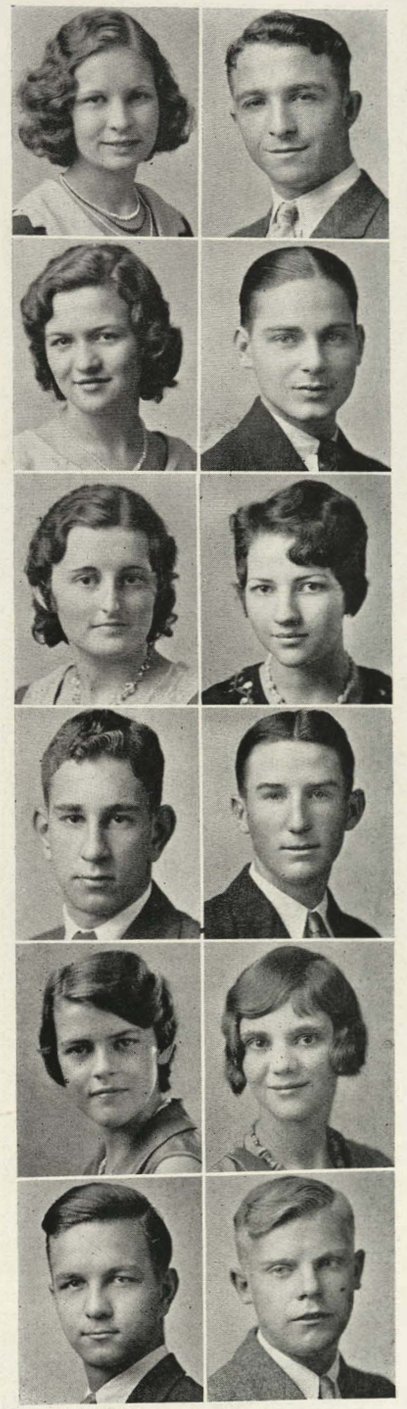

JOHN E. LUNDY
Tyronian Club, Interclass Basketball.

WILLIAM H. McCLURE
"Bill"
Kay Cees, Student Council, Art Club, French Club.

GRETCHEN McGOWAN
Hi-G. R., Life Saving Club, Splash Club, Press Club, Debate Club.

WALTER McLEAN
"Red"
Aviation Club, Golf Team.
This boy is small and jolly too,
But not many studies does he do.

BLANCHE McMONAGLE
Glee Club.
She moves about with quiet grace,
This girl with calm and serious face.

ALEX MAHOOD
"Scotchy"
Band, Loud Speakers Club.
When you have a thing begun
You have it half done.

FAYE MARKERT
She's one of the rare flowers of the earth
Of whom very few knew the worth.

DONALD MARTIN
"Don"
Hi-Y., Classical Club, Interclass Track.

PAUL LESLIE MAXWELL
Student Council, Soph. Class Pres., Track, Band, Dramatics Club, Kay Cees, Jr. Class Play, Dramatics Club Play, Kay Cees Play.

CAROLINE MAYER
"Carrie"
Tyronian Club.
Interested in commercial work.

JANE MEEK
Hi-G. R., Classical Club, G. A. A., Student Council, French Club, Dramatics Club, Poetry Club.

MARGARET MEMMER
"Maggie"
Hi-G. R.
She never did have much to say,
Yet she's pleasant in every way.

CHARLES D. MARKLE, JR.
"Chas"
His favorite studies are both Science and History.

DELORIS MATNEY
"Dee"
True to her work and her friends,
She puts the miss in mischievous.

ROSA MAE MAXWELL
"Toady"
G. A. A., Band, K Club, Orchestra, Quiverian Staff, H. R. Basketball, Student Council, Interclass Sports.

SARAH MEARS
"Sally"
She's another clever blonde
Who helps to make the world go round.

ARTHUR M. MELLOTT
Quiverian Follies, Glee Club, Debate Club, Dramatics Club, Musical Comedy, DeMolay, Vivace Club.

VERA MERCIER
Glee Club, Spanish Club, Kay Cees, G. A. A., Poetry Club, Operetta, Quiverian Follies, Student Council.

MARGARET MERRILL
"Rita"
G. A. A., Hi-G. R., French Club, Spanish Club.

EVELYN MEYER
G.A. A., Tyronian Club.
A kindness is never lost.

LORENE MINTEER
"Jimmie"
Kay Cees, Tyronian Club.

NEVA MOCK
Ellen H. Richards Club.
Stenographic work interests her.

MARGARET JANE MONROE
Orchestra, G. A. A.
Clothing is her favorite study.

EDITH MOORE
"E"
Jr. Debate Club, Ellen H. Richards Club, Glee Club, G. A. A., Operetta.

ROSETTA MESSINGER
"Rosie"
Orchestra, Hi-G. R., French Club, Tyronian Club.

FRANCES MILLER
"Frankie"
Tyronian Club, Interclass Basketball.

EARL MINTURN
Band, Orchestra, Student Council, Spanish Club, Sr. Class Play, Quiverian Follies.

IRENE MOJESKY
Art Club, Spanish Club.

ETHEL MONVILLE
Attractive and winning,
Her career is just beginning.

HILTRUDE MOORE
"Trudie"
Ellen H. Richards Club, Tyronian Club, Musical Comedy.

MARION MOORE
"Monk"
Hi-Y., Interclass Baseball, H. R. Basketball.

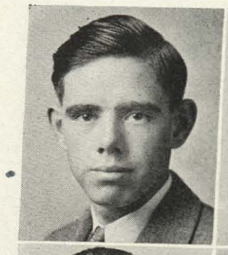

EDWARD MULLIN
"Moon"
Hi-Y., Life Saving Corps, Swimming Team.

EDWARD MURAWSKI
"Ted"
Gym Team, Student Council, H. R. Basketball, Kay Cees, Interclass Baseball.

ELAINE NELSON
Spanish Club, Glee Club, Operetta, Musical Comedy, Quiverian Follies, Interclass Basketball.

MARY JANE
NESSELRODE
Band, G. A. A., French Club, Poetry Club, Kay Cees, H. R. Sports, Hi-G. R.

LORA NEUDECK
Camp Fire, G. A. A., Hi-G. R., French Club, Poetry Club.

SONIA NICHEPOR
"Sunny"
French Club, Art Club, Orchestra.

EDWARD NICK
Auto Mechanics Club, Aviation Club, Glee Club.

GEORGE NOEL
Hi-Y.
A truly noble friend
Who will stick to the end.

FRANCES NORBERG
Hi-G. R.
Very quiet and very demure,
She's very dependable,
Of that we're sure.

PETE NOWOSINSKI
Jr. Kay Cees, Auto Mechanics Club, Interclass Basketball.

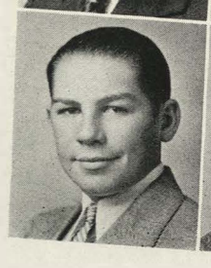

BYRON OBEE
"By"
Interested in the study of science.

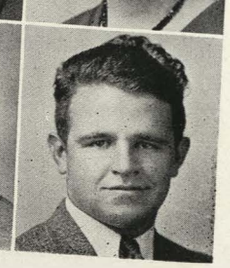

EDWARD O'BRIEN
Kay Cees, K Club, Student Council, Track, Interclass Basketball.

LOUISE O'BRIEN
Hi-G. R., Press Club, G. A. A., Art Club, Poetry Club, Ellen H. Richards Club.

FRANK O'DONNELL
"Gussie"
H. R. Basketball, Band.

EDWARD O'DROSKI
H. R. Basketball.
His favorite study is science.

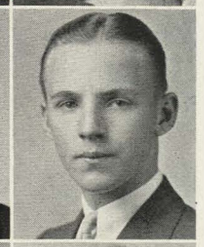

MARY CATHERINE
O'HARE
"Kate"
Hi-G. R., Glee Club, Musical Comedy, Classical Club.

L. DORREENE OLSON
Hi-G. R., Glee Club, Musical Comedy, Classical Club.

ED RALPH OSBORN
"Swede"
Aviation Club, Hi-Y., Debate Club, H. R. Basketball.

VIVIAN PALMER
Tyronian Club.
Why worry about tomorrow,
Today is today.

MILDRED PARKINS
"Micky"
Tyronian Club.
Not one of those who advertises herself.

JOSEPH PAYNE
Aviation Club, Kay Cees, Press Club, Pantograph Staff, Quill and Scroll, Student Council, Representative Assembly.

MELVIN PEBLEY
Art Club, Life Saving Club, Debate Club.

ARTHUR PECK
"Art"
Sr. Class Play.
Worth makes the man.

ROBERT ALLEN PECK
H. R. Basketball, Interclass Baseball.
Can't keep his sense and his nonsense separated.

BESSIE PETERSEN
Soph. Class Sec'y., Jr. Class Treas., Art Club, Classical Club, Pantograph Staff, Quiverian Staff, Student Council, Glee Club, Musical Comedy.

LOIS PETERSON
"Pete"
Kay Cees, Press Club.

DOROTHY PFANKUCHE
"Dot"
Glee Club.
A Dot with a dash.

DOROTHY PICKERING
"Pickey"
Tyronian Club.
She has many good qualities.

NATHAN PIERCE
"Nate"
His actions are not measured by his size.

WILLIE PECK
Quiverian Follies, Musical Comedy, Dramatics Club, French Club, Poetry Club, Hi-G. R., Classical Club, Camp Fire, G. A. A.

EMMA PETERSON
"Pete"
G. A. A.
She's always happy, Quick, and snappy.

MADELYN PETERSON
"Pete"
Tyronian Club, Hi-G. R.

HAROLD PHALP
Aviation Club, Hi-Y., Classical Club, Orchestra.

GLADYS PICKETT
Spanish Club, Hi-G. R., Tyronian Club, Poetry Club, Vivace Club.

BERNICE PIETRZYK
"Bernie"
Hi-G. R., Classical Club.

LORENE PITMAN
Hi-G. R., Press Club, Representative Assembly, H. R. Basketball.

VIRGINIA POLK
"Ginger"
Glee Club, Operetta, Camp Fire.

GRACE POTTER
"Hopper"
Glee Club, Hi-G. R., Musical Comedy.

NELLIE PEARLE POWERS
G. A. A., Spanish Club, Hi-G. R., Ellen H. Richards Club, Kay Cees, Camp Fire.

WILMA PROFFITT
Hi-G. R., Press Club.
Wilma's favorite study is Journalism.

MILDRED PURSELL
"Mickey"
Hi-G. R., Classical Club, G. A. A., Tyronian Club.

RUTH PLOUGHE
"Rufus"
Tyronian Club.
A sunny disposition, Ever ready with a smile.

LOUISE PORTERFIELD
"Weasel"
Spanish Club, Student Council.

ALMA POWERS
Ellen H. Richards Club.
Her favorite study is Shorthand.

VIRGINIA PRESBURY
"Gina"
Art Club, G. A. A., Jr. Kay Cees, Quiverian Staff, Hi-G. R.

JACK PURINTON
"Puree"
Football, Kay Cees, Loud Speakers Club.

WALTER H. RAPP
Why study—let's have some fun.

LOUISE REED
Band, Orchestra, Classical Club, Hi-G. R.

JOHN RELIC
"Antique"
Art Club, Spanish Club, Football, H. R. Basketball.

ROBERT REYNOLDS
Life Saving Club.
He'll stop St. Peter's roll call to ask a foolish question.

MARY S. RICE
Camp Fire, Quiverian Follies, Classical Club, Tyronian Club, Musical Comedy, Band, Orchestra, Drum-Major, Vivace Club.

LYNN RICHARDS
"Stowaway"
Kay Cees, Tennis Team.

ALVIA RICHARDSON
"Al"
H. R. Basketball, Tennis, DeMolay.

HUBERT RISSER
Jr. Debate, Classical Club, Student Council.

NELLIE ROBERTS
"Nell"
H. R. Basketball, Ellen H. Richards Club.

LILA DEAN ROBINSON
"Dixie"
Hi-G. R., Band.
Small but mighty.

VIVIAN ROBINSON
Classical Club, Hi-G. R., Dramatics Club, Debate Club, Nat'l Forensic League, Star Oratorical Contest.

CURTIS ROBNETT
H. R. Basketball, Interclass Track and Baseball.

JOHN RODENBECK
"Pistol"
Hi-Y.
School is great, but fun is greater.

GARTH ROGERS
Football, Basketball, Student Council, K Club, Loud Speakers, Kay Cees.

KATHERINE ROGERS
Pantograph Staff, Press Club, Kay Cees, G. A. A.

ISABELLA RONAWICH
G. A. A., Ellen H. Richards Club, H. R. Basketball.

ANNA ROOF
G. A. A., Tyronian Club, Interclass Track, H. R. Basketball.

ORPHA ROOT
Kay Cees, G. A. A., Tyronian Club, Spanish Club, Interclass Volleyball and Basketball.

JOE ROSKOL
Machine Shop, Auto Mechanics Club.

DOROTHY M. ROSS
"D.R."
All pep doesn't come in packages.

MARY ELIZABETH ROUZE
Glee Club, Press Club, Tyronian Club, Musical Comedy, H. R. Basketball.

HAROLD RUEGSEGGER
Quiverian Follies, Musical Comedy, Gym Team, H. R. Basketball, Glee Club, Interclass Track and Baseball.

LEONA RUSINSKE
Art Club, Ellen H. Richards Club, G. A. A., H. R. Basketball.

JOSEPH SALASH
"Joe"
Haste makes waste,
I'm taking my time to graduate.

HAROLD SANDERS
"Runt"
Harold's favorite activity is Gym work.

RUTH SCHOLOSKI
Quiverian Follies, Spanish Club, Student Council, Ellen H. Richards Club, Tyronian Club.

AMELIA SCHMIDT
"Millie"
French Club, Glee Club.

HERBERT SCHWEITZER
"Herby"
His favorite study is Printing.

MARGARET JANE SHADE
"Shady"
Kay Cees, Classical Club, K Club, French Club, G. A. A., Student Council, Dramatics Club, Kay Cees Play.

DELORES SHANNON
"Dee"
Spanish Club, Camp Fire.

JOHN L. SHAWMEYER
John enjoys working in Auto Mechanics.

GERALD SCHLOTFELT
"Bud"
Aviation Club.
Another who aspires high in aviation work.

HAROLD SCHONE
"Mike"
DeMolay.
Labor conquers all.

VIDA SELVEY
Tyronian Club, Glee Club.
Interested in music.

MARVIN SHAFER
Band.
Make much of me, Good men are scarce.

LUCILLE SHARP
G. A. A., Spanish Club, Hi-G. R., Splash Club, Tyronian Club, Quiverian Follies, Musical Comedy, Camp Fire, Life Saving Club.

ALTA SHAWHAN
"Al"
Tyronian Club, G. A. A., Ellen H. Richards Club, Hi-G. R.

MILDRED SHERROW
G. A. A., Ellen H. Richards Club, Camp Fire, Hi-G. R., French Club, Classical Club, Interclass Sports.

ELVA PEARL SHOEMAKER
Spanish Club, Ellen H. Richards Club, Operetta.

LEE SILVERNAIL
Discontinued studies at the end of first semester.

ALICE SKINNER
Student Council, Hi-G. R.
Her ways are ways of pleasantness.

EVELYN SIMPSON
Life Saving, G. A. A.

IRENE GLADYS SMITH
"Smitty"
Classical Club, Spanish Club, Press Club, Pantograph Staff.

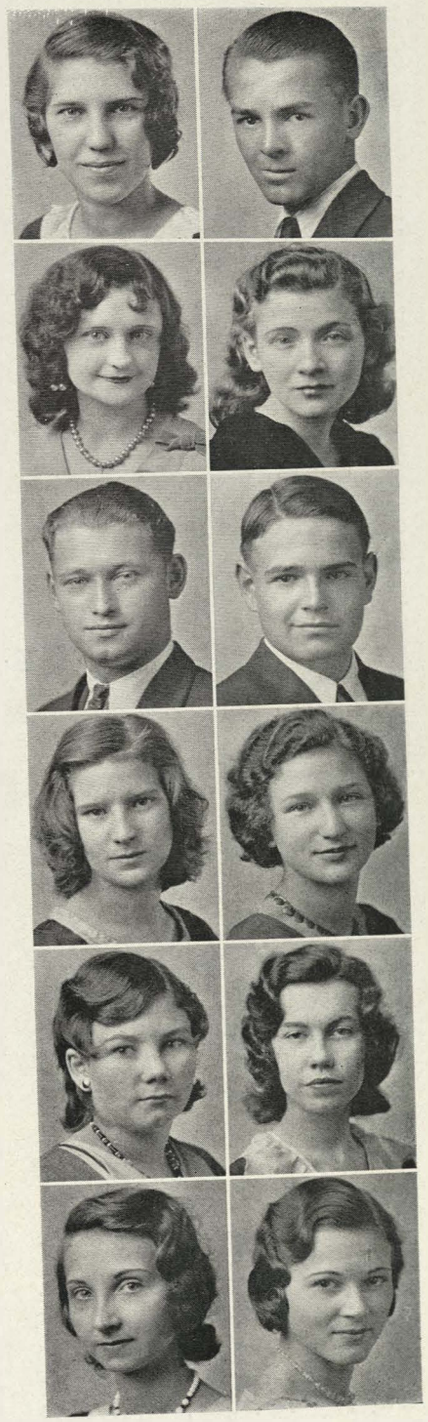

CLIFFORD SHIDLER
"Shortie"
Aviation Club, Swimming Team.

FRANCES SHOPMAKER
Camp Fire, Quiverian Follies, French Club, Debate Club, Dramatics Club, Nat'l Forensic League, Loud Speakers Club.

JAMES SKAGGS
"Scraggs"
Debate Club, Football, K Club, Public Speaking Club.

FLORENCE E. SIMON
Classical Club, Debate Club, Ellen H. Richards Club.

FRANCES SMALLEY
Kay Cees, Spanish Club, Camp Fire.

IRENE MINNIE SMITH
Orchestra, Glee Club, Student Council, French Club, Ellen H. Richards Club, Vivace Club.

JACQUELINE M. SMITH
"Jackie"
Ellen H. Richards Club, Spanish Club.

MERRILL J. SMITH
"Smitty"
Band, Orchestra.

FRANK SPARKS
Glee Club, Musical Comedy.
Cheerfulness and good will make labor light.

HAROLD STAHL
Aviation Club.
He just comes to school.

GUY E. STANLEY, JR.
"June"
Aviation Club, Soph. Class Vice-President.

MORRIS STEARNS
"Sterney"
DeMolay, Interclass Basketball.

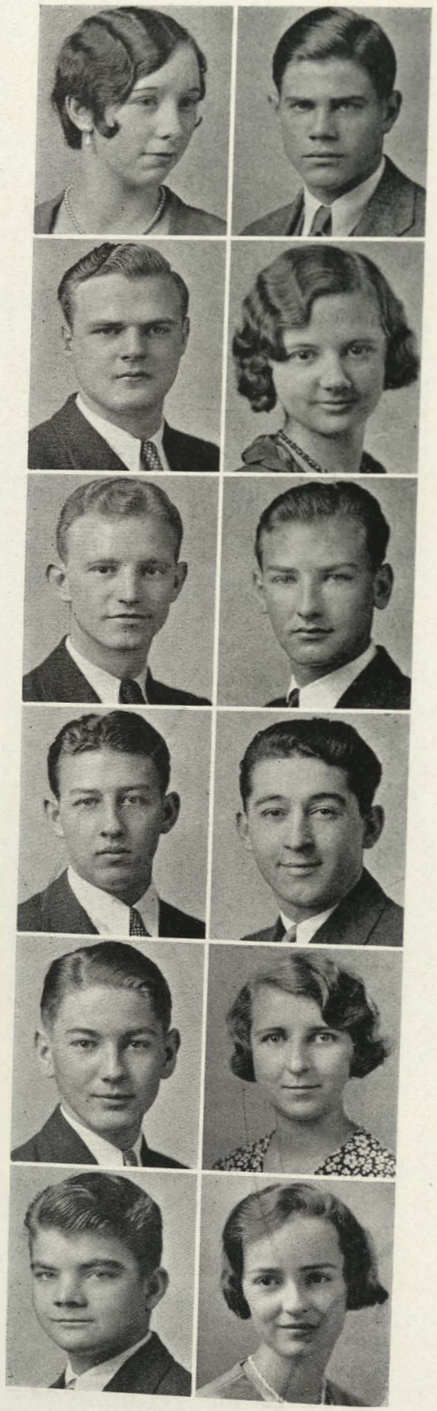

LLOYD SMITH, JR.
Classical Club, Hi-Y., Press Club, French Club, Loud Speakers Club, H. R. Basketball.

MARION E. SNYDER
G. A. A., Ellen H. Richards Club, Spanish Club, H. R. Basketball.

GAILEN SPITZENGEL
Never mind, never fret, You'll show your teachers you'll get there yet.

MILAN STANAR
"Meety"
A man who has him for a friend is lucky.

CELIA BETTY STARR
Classical Club, Hi-G. R., Glee Club, French Club, Operetta, Musical Comedy, Student Council, H. R. Basketball.

ESTHER M. STEBBINS
Quiverian Staff, Camp Fire, Classical Club, French Club, Hi-G. R.

LEONA STEELE
G. A. A., Ellen H. Richards Club, H. R. and Interclass Sports.

MILDRED STEWART
Hi-G. R., Musical Comedy, Operetta, Quiverian Follies, French Club, Ellen H. Richards Club, Glee Club, Vivace Club.

ELISE STILLWAGON
"Stilly"
Spanish Club, Debate Club, Nat'l Forensic League, Interclass Basketball, Public Speaking Club.

PAULINE STOTHERS
"Polly"
G. A. A., Kay Cees, Classical Club, Spanish Club, Poetry Club, Quiverian Follies.

AILEEN STRIBLING
Tyronian Club.
She's full of fun but she's there when there's work to be done.

ROBERT L. STROM
"Bob"
Band, Hi-Y., Spanish Club, Swimming Team.

HAROLDBERT STEVENS
Aviation Club.
Another air-minded student.

VELMA STEWART
"Velm"
Glee Club, Musical Comedy, Vivace Club.
Entered Sr. Year.

WILBUR MAURICE STILLWELL
He gets most enjoyment riding his speedy motorcycle.

WILLAVENE STOVER
"Red"
Glee Club, G. A. A., Classical Club, Quiverian Follies, French Club.

EDWIN STRID
Student Council, K Club, Boards Club, Hi-Y., Dramatics Club, Jr. Class Play, Dramatics Club Play, Football, Kay Cees, Quiverian Staff.

CHARLES STURTRIDGE
Aviation Club, H. R. Basketball.

("An Orery Devil")
Charles Sturtridge

KENNETH SUMMERWELL
Engineering Club.
His favorite study is Chemistry.

GORDON TALMADGE
"Tal"
Band, Hi-Y.
He likes them all,
They all like him.

ELIZABETH TAMBLYN
G. A. A., Hi-G. R.
If you're looking for a good sport,
Go to Elizabeth, for she's that sort.

ELTON TAYLOR
"Speck"
Band, Hi-Y.
A bundle of good nature.

NADINE TEVIS
Spanish Club, Kay Cees, G. A. A., Quiverian Follies, Interclass Sports.

ALLEN DAVID THOMAS
Art Club, Loud Speakers Club, Glee Club, Musical Comedy.

BUFORD THOMAS
Band, Orchestra, Musical Comedy, Dramatics Club, Vivace Club.

GEORGE N. THOMAS
DeMolay, Press Club, Pantograph Staff.

HAROLD THOMPSON
"Cotton"
I care for nobody, not I,
If nobody cares for me.

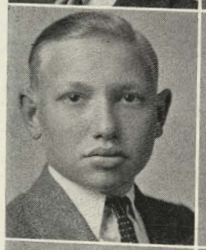

JERRELL THOMPSON
"Jerry"
H. R. Basketball.
Sing and I'll sing with you,
Study and you study alone.

R. GORDON THORPE
DeMolay, Sr. Class Play, Dramatics Club.

WILLIAM TIMMERMAN, JR.
K Club, Classical Club, Track Team, Student Council.

BOBBIE TIPTON
Spanish Club, Interclass Basketball.

EARL P. TOOMBS
French Club, Band, Orchestra, Golf Team, Interclass Basketball.

LLOYD TOOMBS
"Toots"
His preference in studies is Physiology.

ROY TRAMEL
Art Club, Quiverian Staff.
He had his lessons once but the teacher was absent.

LAWRENCE F. TRAPP
"Lefty"
Orchestra.
Long comes Lawrence with his contagious spirit of good cheer and joy.

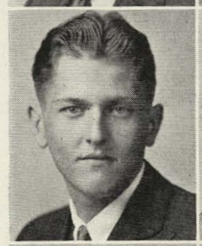

ELEANOR TROUP
Kay Cees, G. A. A., Hi-G. R., Tyronian Club, Dramatics Club, Dramatics Club Play.

EDWARD TRUITT
"Ed"
H. R. Basketball.
My friend, my pal, my gosh!

CAROLINE E. TWINEHAM
Hi-G. R., French Club, Ellen H. Richards Club, Interclass Basketball.

MARIE UNDERWOOD
"Kitten"
Glee Club, Musical Comedy.

WILLIAM PERRY UTERMOHLEN, JR.
"Bill"
Classical Club, French Club, H. R. Basketball, Kay Cees.

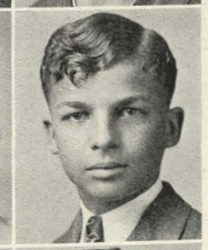

TOM VAN CLEAVE
Kay Cees, French Club, Classical Club, Fr. Class Vice-Pres.

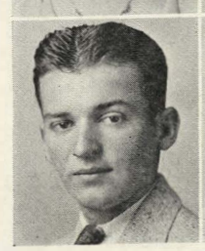

ARTIE VINSON
"Archie"
G. A. A., Spanish Club, Ellen H. Richards Club.

VERNON VOORHEES
Kay Cees, Dramatics Club, Sr. Class Play, Fr. Basketball.

MARGUERITE VOSS
G. A. A., Spanish Club, Quiverian Follies, Tyronian Club.

JANET WAGNER
"Jan"
Band, Poetry Club, Hi-G. R., French Club, Debate Club.

VIRGINIA LEE WAITE
Hi-G. R., Band, Musical Comedy, Tyronian Club.

MILDRED WALKER
"Midge"
Art Club, Tyronian Club, H. R. Basketball.

JOHN WARD
Hi-Y., Debate Club, Parliamentary Law Club, Press Club, Pantograph Staff, Kay Cees.

MARYMAE WARD
Ellen H. Richards Club. Quiet in manner.

DORIS WATSON
Camp Fire, Hi-G. R., Student Council, Kay Cees, G. A. A., Dramatics Club, French Club, Quiverian Follies, Interclass Basketball, Quiverian Staff.

DOROTHY WATTS
Camp Fire, Classical Club, H. R. Basketball.

BETTY A. WEAVER
Camp Fire, Orchestra.
I just can't make my eyes behave.

MARGARET WEBER
Camp Fire, Hi-G. R., Classical Club, French Club, Tyronian Club

ALBERT WEHINGER
"Tubby"
Art Club.
I am he who laughs
But for the joy of laughing.

PEARL E. WEIDEMANN
Camp Fire, Hi-G. R., Ellen H. Richards Club, G. A. A.

SOL WEINSTEIN
"Bing"
French Club, Debate Club, Loud Speakers Club.

THEDA WERBE
Glee Club, Spanish Club, Musical Comedy.

DOROTHY LENORE WHEELER
Hi-G. R., Camp Fire, Tyronian Club.

HARRY W. WHISMAN
"Slats"
Debate Club, Hi-Y., Classical Club, Nat'l Forensic League.

HELEN BERNICE WHITE
G. A. A., Jr. Kay Cees, Student Council, Spanish Club.

GERTRUDE WIESING
"Gertie"
Ellen H. Richards Club.

ROBERT WILCOX
"Bob"
Jr. Kay Cees, Kay Cees, Aviation Club.

BILLY WILLETS
K Club, Kay Cees, Basketball, Track.

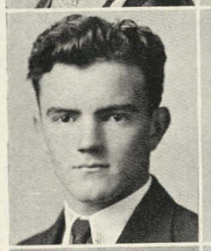

MARTHA ALICE WILDERMOOD
"Mart"
She may be shy, but There's a twinkle in her eye.

MARIE WILLIAMS
"Willie"
Camp Fire, French Club, Press Club, Pantograph Staff.

NORMAN A. WILLIAMS
"Duke"
Tennis Team, Kay Cees, Basketball, Fr. Basketball Coach.

WALTER WILLIAMS

Pantograph Staff, French Club, Vivace Club, Kay Cees, Press Club, Classical Club, Soph. Class Treas., Student Council, Quiverian Follies, W. Book.

ISOM WILLIAMSON
"Von"

Student Council.
Oh Isom, bedad, is a fine happy lad
Who likes to work at his ease.

DORA WINSLOW
"Doe"

Jr. Debate Club, Kay Cees, Ellen H. Richards Club, Tyronian Club.

THERON WOMBLES

Auto Mechanics Club. Bookkeeping is his favorite study.

RUTH WORLEY

H. R. Basketball, Jr. Debate Club, G. A. A., Tyronian Club, Kay Cees.

MARY AILEEN WRIGHT

Jr. Kay Cees, Spanish Club, Ellen H. Richards Club.

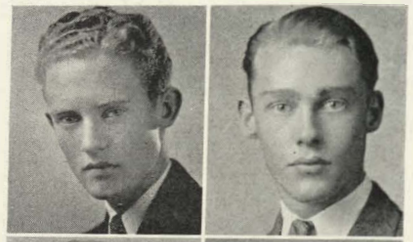

CARL WILLIAMSON
"Blondy"

Student Council, Dramatics Club, Boards Club.

VIRGINIA WILSON

Press Club, Pantograph Staff, Kay Cees Play, Debate Club, Dramatics Club, Classical Club, Hi-G. R., Student Council.

MARYMARGARET WOLF

Kay Cees, G. A. A., Student Council, W. Book, Life Saving Corps, Dramatics Club, Jr. Debate Club, Jr. Class Sec'y, Quiverian Staff Editor.

JEANNE WOODRUFF

Classical Club, French Club, Dramatics Club, Jr. Class Play, Musical Comedy, Glee Club, Kay Cees Play, Quiverian Staff, Band, Vivace Club, Hi-G. R.

MARIAN WORLINE

Classical Club, Dramatics Club, Quiverian Follies, Nat'l Forensic League, Quiverian Staff, Debate Club.

MYRTLE MAE YAMBERT

As amiable and good natured as can be,
And sweet, and kind, and true is she.

ERNEST YARNEVICH

Classical Club, Loud Speakers Club, H. R. Basketball.

JOHN YERGOVICH

Aviation Club, Track Team.

WALTER YOUNG
"Walt"

Interested in printing.

MARIBEL W. KING
"Pete"

Entered Sr. Year.
Musical Comedy, Glee Club.

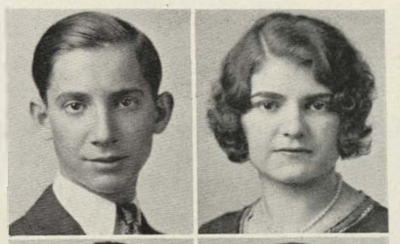

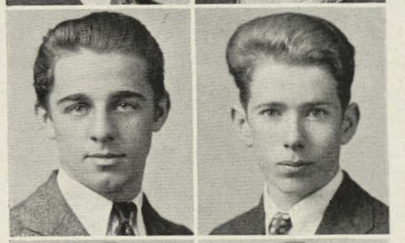

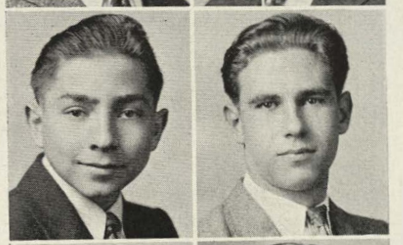

ROSE YARNEVICH

Jr. Debate Club, Loud Speakers Club, Tyronian Club.

DOUGLAS YOUNG

Glee Club, Band, Auto Mechanics Club.

RUSSELL DILL
"Rut"

Engineering Club, Band, Orchestra.

RICHARD W. POSTON
"PeeWee"

Aviation Club, Press Club.

To the Seniors

" 'The time has come,' the Senior said,
'To talk of many things;
Of caps . . and gowns . . and senior lists . .
Of credits . . and of rings . . .' "

SENIORS! Awe-inspiring word . . . or so we fondly hope . . . to underclassmen. Lo, these many years have we labored, and at last we have attained the glorious reward . . . Seniority (Quality or state of being senior . . . Webster.) After long years of dreaming and tireless effort on our part, (we recommend Smith Brothers to all teachers who choke over any remark herewith enclosed) we have reached the heights whereby we may gaze down on all lower class individuals. Doesn't it give you a thrill, Brother and Sister Seniors, to remark with great dignity, "Beat it, Freshman!" or to impart your wonderous wisdom in the form of advice to unexperienced Sophs and Juniors?

Of course if you're only half or three-quarters a Senior . . according to office record . . we realize that some of the exhileration is a bit impaired; or if you are an old stand-by some of the novelty of the situation is liable to be worn off in time. But to those fresh hopeful souls who have just come from a year of Juniorism, the status of a Senior is something to be guarded and kept sacred with life itself.

We soon loose our quality of freshness; a Senior always rests upon his dignity. (The last remark for the benefit of those teachers who have always wondered how Seniors could sleep so comfortably in class.) And very soon we lose all hope we might have had of sailing nonchalantly through the course.

But in spite of small difficulties such as lessons, grades, and determined teachers, we travel onward and upward in the paths of glory. For a Senior is one of those superior beings who considers himself above such trivial matters as assignments, orange excuses, and all other embarrassing problems with which Freshmen, Sophomores, and even Juniors are afflicted. To avoid such disturbances we have authorized a system of team-work, and adopted as our maxim "Cooperation is the soul of success." We have also a copyrighted list of excuses which we employ in all cases of emergency . . . in spite of which some of our number seem to have taken up endurance bench sitting as a hobby.

Senior year is a glorious episode in our lives. Our bright and shining faces beam forth from the sacred pages of the school Annual . . . perhaps our names may even appear in the Pantograph. Some of us . . a painful few . . go so far as to attain the ranks of National Honor Society. All in all we think we're pretty swell! And we wind up in a blaze of glory with a whole week in which to parade before envious Sophs and Juniors in dress uniform. (Never mind . . you'll get here yet . . .) Until the final moment we are even so smugly unconcerned as to think that the teachers will pass us just because we are Seniors!

At any rate it's a grand experience, and well worth all the effort we expended with such pains at copying each other's history notes. And so we bid you all farewell, with just one last word of advice to underclassmen,—Don't miss being a Senior . . . no matter how long it takes!

. . . Eleanor Huff.

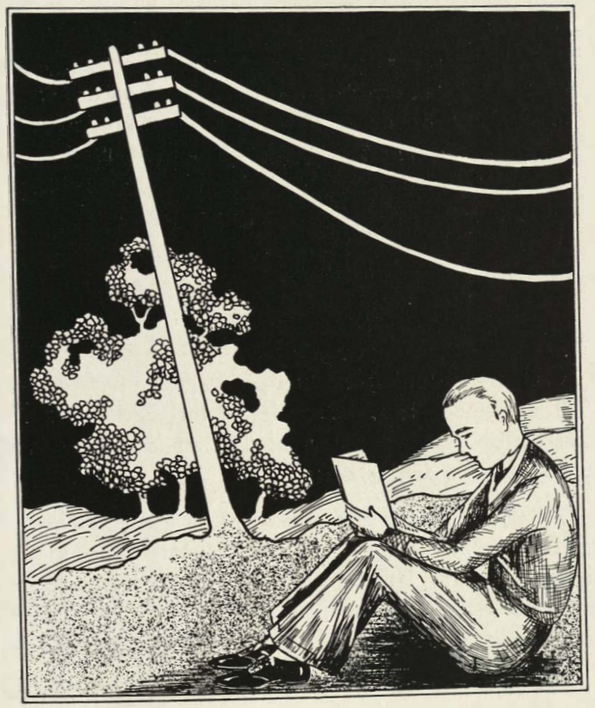

GROUND WIRES

Senior Class Officers

President - - - -	Norman Fordyce
Vice-President - - -	Katherine Rogers
Secretary - - - -	Margaret Brooks
Treasurer - - - -	Martha Armbruster
Sponsor - - - -	Florence Hoar

YOU are listening to Station WHS, operating on the assigned frequency of 1932 kilocycles, authorized by the Wyandotte Radio Commission. This program of the last four years, has been brought to you by the senior class.

As your students and artists we have tried to broadcast something not only helpful and beneficial to ourselves, but to Station WHS and all its listeners. Transmitting ideals of loyalty, friendship, honesty, and scholarship to all with whom we have come in contact, we hope we have set a good example to those who will follow in our footsteps.

Broadcasting continually since September, 1928, we have offered for your approval comedy and drama that set a new standard of acting on your stage. In athletics we went out to win, and in hard battles we hope we have made a name for ourselves and filled each student with that spirit of loyalty which will always be honored.

During our third year of broadcast a new stadium was built, and by remote control a new system of night athletics was dedicated which was advantageous to all of us.

In our local station the dials of Knowledge have been tuned for us through many trying hours of patience and perseverance by our most loyal and intellectual instructors.

Leaving this station WHS and going out into the new wave lengths of life we will miss the friendships we love and cherish here.

It is now graduation night and a turning point in the dial of our lives. The Senior Class, through Station WHS, is now signing off.

Your Announcer,

Margaret Brooks

Junior Class Officers

President - - - -	Charles Gordon Wilson
Vice-President - - -	Thomas Strickland
Secretary - - - -	Helen Harper
Treasurer - - - -	Jane Zellar
Sponsor - - - -	Ward L. Neel

THIS is station JCWH, the Junior Classmen of Wyandotte High, broadcasting from the Library of the Wyandotte High School, Kansas City, Kansas. We are pleased to announce that the work of the Junior Class during the year 1931-32 has been a great success and is something of which we are proud. Though it has been the beginning of the end of a delightful course, it is one which will linger in our memory for many years.

We have been active in all programs for the good of the school, and the sportsmen from our Class have joined gladly with our immediate superiors in all phases of athletics. The entertainment for our Upper Classmen was an enjoyable event. We are proud of our sponsor and have tried to give him our best cooperation in every way and to make the path smoother and easier for him.

We learned the fundamentals of work, the problems of the business world of to-day, the necessary principles of education, the value of a pleasing personality, and the qualities that always win the highest commendation. We readily learned that Mathematics, Constitution, History, and English were the essential courses for a successful man or woman.

Under the supervision of our sponsor and officers we have had, from start to finish, a year of successful work of which we're sure everyone can readily say they're proud. We hope many more successful years will follow this one.

Few of our classmen have left us; even though the path has been rough and tiresome we have faithfully ploughed our way, and are glad that we have given our best to attain our Goal.

And so this, ladies and gentlemen, concludes the program of the Junior Classmen. We thank you and hope you have enjoyed this source of entertainment. Good-evening, everyone.

Your Announcer,

Helen Harper

Sophomore Class

President - - - -	Ervin Vickers
Vice-President - - -	Russell Benton
Secretary - - - -	Helen Miller
Treasurer - - - -	Mary Heeter
Sponsor - - - -	Flora Linn

HELLO, Friends of the Radio Audience! This is station WHS featuring the Class of '34 with their yearly set-up.

The summer days with their static and interference (vacations) have come and gone and we are again before the mike to entertain you, this time not as amateurs (Freshmen) but as artists (Sophomores). We have greatly increased the number of our entertainers as well as the quality and variety of our performances.

By special permission of the copyright owners (Faculty), we shall now review endeavors in which members of this class participated. The football team, the band, and the cheering section are all evidences of Sophomore enthusiasm. Basketball is also supported by members of our class. In the "Lucky Jade", an all school musical comedy, orchestral and vocal harmony was furnished in part by the Sophomores. We next remind our Radiodians of the debate team, the dramatic club, and many other organizations of WHS entertainers with whom we have cooperated.

The Sophomore class has the largest enrollment of any class in the high school, our members coming from the various junior high schools of the city where we have been taught the values of leadership, cooperation, and scholarship.

We must now sign off for the season. We will, however, be on the air from this same station next fall, when we hope you will all tune in again. This ends the Sophomore program of station WHS until this time next year.

We wish all a pleasant vacation, and a pleasant return as Juniors next fall.

Your Announcer,

Helen Marie Miller

Freshman Class

President - - - - - -	Nick Novosel
Vice-President - - - - -	Marvin Parker
Secretary - - - - - -	Dorothy Ruckel
Treasurer - - - - - -	Robert Pierce
Sponsor - - - - - - -	David F. Gray

LAST of all, Station WHS presents a program sponsored by its smallest group, the Freshman class.

Our debut over this station went over the air very well in view of the fact that we were very new to the surroundings of the station.

There were two hundred ninety-seven participants on our first program. Not many were given or had to take the air; we hope we will not lose any of our members before our four year contract is up. For awhile there were a few complaints about changing studios for our various programs, but we soon became accustomed to it.

The Freshman class is small because there are only seven grade schools in the city from which eighth graders may enter Wyandotte as Freshmen. These grade schools are Lowell, McKinley, Longfellow, Roosevelt, Bancroft, Horace Mann, and Central.

Our Station Manager is Mr. David F. Gray, class sponsor. He also helps us to plan our programs. We are very proud of our Freshman basketball team, coached by Norman Williams. The team has been unusually successful, and its members show promise of being future Wyandotte stars.

A few Freshmen joined the station's orchestra and band, and are helping to make our station better known at football and basketball programs.

So on we go with bigger and better programs for four long years. We anticipate giving WHS something to remember: a class of studious, peppy, friendly folk, ambitious for worthy merit of scholastic honors as well as for recognition in general school activities. Looking forward to much pleasure during the ensuing years, we sign off as Freshmen.

Your Announcer,

Dorothy Ruckel.

Row One: Wilson, Finch, Ruckel, Coverly, McManis, Cunningham, Breidenthal, Starr, Arthur, Bennett, Armbruster. Row Two: Wolf, Kornfeld, Trotter, Strid, Williams, Novosel, Buckles, Minturn, Wilson, Vickers.

Student Council

OFFICERS

President	William Buckles
Vice-President	Mary Margaret Wolf
Secretary	Dorothy Jane Breidenthal
Treasurer	Martha Armbruster
Sponsor	J. F. Wellemeyer

THE Representative Assembly consists of all the presidents of clubs, publication managers, editors, class officers, and Home Room representatives. Twenty-one of these members are then elected by the assembly to the inner council. The inner council serves as an executive body of the school. The members of the Representative Assembly are:

Martha Armbruster
Jack Arthur
Virginia Arthur
Helen Aura
Kenneth Baker
Katherine Bennett
Epifanio Blancarte
Dorothy Breidenthal
George Brenner
Frances Brown
William Buckles
Edward Carr
Lorraine Charlson
George Compton
L. Y. Conklin
Virginia Coverly
Geraldine Crum
Barclay Cunningham
Irvin Daly
Moses Deutch
Clinton Dormois
William Downs
Virginia Edwards
Helen Finch
Norman Fordyce
Teoma Gibson
Mona Gross
Josephine Gruendel
Helen Harris
Dale Hevelone
Thelma Howard
Joe Jenkins
Mary Karnazes
William Karnazes
Mary F. Kavanaugh
Ruth Kielman
Willard Kornfeld
John Kost
Ellyn Kramper
Elbert Lemon
Billy Lowder
William McClure
Marybeth McManis
Irene Madding
Rosa Mae Maxwell
Harriet Mendenhall
Elon Miller
Earl Minturn
Jane Morgan
Ed Murawski
George Noel
Philip Nohe
Charles Nolting
Nick Novosel
Edward O'Brien
Joe Payne
Wayne Pickell
Lorene Pitman
D. C. Richards
Eleanor Rively
Virginia Ruckel
Ruth Scheloski
Imogene Sell
Alice Simmons
Celia Betty Starr
Bruce Stone
Ed Strid
Mildred Summerhouse
Beatrice Tharp
William Timmerman
Claude Trotter
Irvin Vickers
Helen Vollmer
May Ward
Helen White
Clarence Wickstrom
Walter Williams
Isom Williamson
Charles Wilson
Helen Wilson
Virginia Wilson
Mary M. Wolf
Orene Yowell

Reva Krockow '32-'34

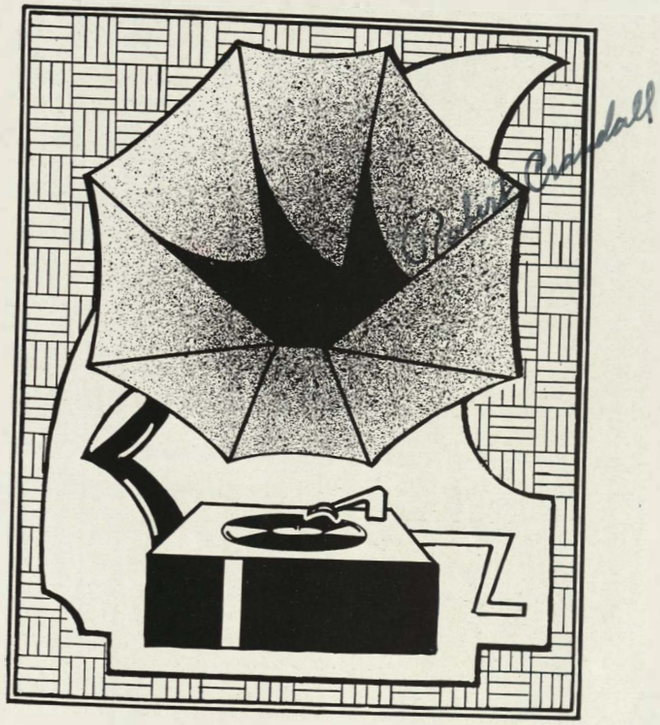

Geraldine Ray
1932 - '34

DC Richards
'35

ELECTRICAL TRANSCRIPTION

Cecil Fullerton

QUIVERIAN 19 STAFF 32

L. BOHL - SPONSOR

C.F. BOLZE - BUS. ADV.

M.M. WOLF - EDITOR

D. HEVELONE - BUS. MGR.

E. HUFF - ASS. ED.

J. WOODRUFF - CLASS ED.

E. GRIMES - EXCHANGE ED.

D. WATSON - FEATURES ED.

H. CUNNINGHAM - SECRETARY

R. TRAMEL - CLUB ED.

V. PRESBURY - ARTIST

B. PETERSEN - ARTIST

E. STRID - SPORTS ED.

R. MAXWELL - SPORTS ED.

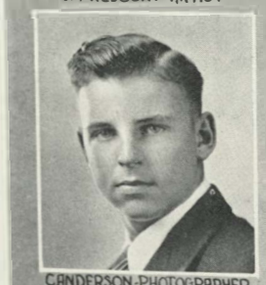
C. ANDERSON - PHOTOGRAPHER

E. STEBBINS - FACULTY ED.

M. WORLINE - FINE ARTS ED.

E. CONNER - DEBATE ED.

PANTOGRAPH 19 STAFF 32

E. BAPTIST - ADVISOR

W. WILLIAMS - MANAGING ED.

W. DOWNS - BUS. MGR.

H. HOPKINS - ASS. ED.

I. SMITH - DEPARTMENT ED.

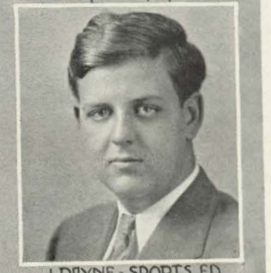
J. PAYNE - SPORTS ED.

NEWS EDITORS

M. WILLIAMS

K. ROGERS

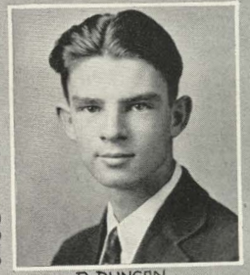
R. DUNCAN

V. WILSON

EXCHANGE EDITORS

M. GILLETTE

J. WARD

G. THOMAS

L. WHITE

K. ANDERSON - ADV.

M. J. BAIR - ADV.

D. HAMLIN - HUMOR

May 12
1925

May 10
1932

Wyandotte High School

Aileen Anderson
Martha Armbruster
Eva Asner
Helen Aura
Mary Jo Bair
Elda Birdsong
Peter Bondank
Margaret Brooks
Hazel Brown
Mary Aline Brown
Mary Frances Butler
David Carson
Louis Cassidy
Dorothy Chaplin
Florence Chowning
Nettie June Clearman
Eugene Conner
Helen Cunningham
Wilma Dawson
Margaret Dedrick
Rupert Duncan
Irma Ford
Mary Gillette
Elton Glandon
Sarah Griffith
Josephine Gruendel
Dale Hevelone
Hildegarde Hopkins
Anna Horvatin
Eleanor Huff
Mary Frances Kavanaugh
Alma Leffler
Gertrude Lewallen
Nadine Lovell
Marybeth McManis
Rosa Maxwell
Jane Meek
Rosetta Messinger
Earl Minturn
Joseph Payne
Willie Peck
Bessie Peterson
Harold Phalp
Virginia Presbury
Mary Rice
Hubert Risser
Vivian Robinson
Garth Rogers
Harold Ruegsegger
Arthur Peck
Ruth Scheloski
Frances Shopmaker
Irene M. Smith
Celia Betty Starr
Mildred Stewart
Elise Stillwagon
Edwin Strid
Billy Utermohlen
Doris Watson
Dorothy Watts
Margaret Weber
Robert Wilcox
Walter Williams
Virginia Wilson
Mary Margaret Wolf
Jean Woodruff
Marian Worline

These are the candidates who are to receive honor in the National Society this year. The Sacred Flame is a ceremonial prepared for use as an initiation service for members elected to the local Chapter of the National Honor Society.

Music Awards

MARYBETH McManis and Thelma Sheets won first place in the Northeast League at Ottawa during 1930-31, Ray Buschhusen placing second in the same contest. The band received highest honors at Ottawa, and tied for first position at Emporia in the State contest. The orchestra won second place in the Northeast League contest.

NATIONAL AWARDS CONTEST

Billy Lowder $5.00 for magazine cover.

NATIONAL HIGH SCHOOL CREATIVE CONTEST

Bessie Peterson and Dorothy Rockwell each succeeded in having a piece of work chosen for the high school exhibit in Philadelphia.

SPRING FESTIVAL AT PITTSBURG TEACHERS COLLEGE

Bessie Peterson won a scholarship in water color, while Charles McManis and Willa Mae Miller received second honors in free hand and watercolor. Rose Izen also won third place in the same contest for water color.

ESSAY CONTEST

Kenneth Burdick won first in the state of Kansas and $20 for his essay in the Gorgas Essay contest. Mary Jane Haynes received honorable mention for her historical essay.

QUILL AND SCROLL CONTEST

Ferne Vesecky received second place in the United States for news writing. In editorial writing, George Thomas and Albert Harms took first place in Kansas. In the vocabulary contest, Ferne Vesecky won first place in the south central section.

NATIONAL HIGH SCHOOL AWARDS

Margaret Lewis, for her feature story was first in the United States. Oma Bell was first for boys in Kansas in his essay for the Oregon Trail Memorial Contest.

QUILL AND SCROLL

QUIVERIAN

Mary Margaret Wolf
Jeanne Woodruff
Eleanor Huff
Marian Worline
Helen Cunningham
Dale C. Hevelone
Honorary member—Mr. Clarence T. Rice

PANTOGRAPH

Mary Gilette
Rupert Duncan
Virginia Wilson
Irene G. Smith
Hildegarde Hopkins
Walter Williams
William Downs
Joseph Payne

HONOR STUDENTS

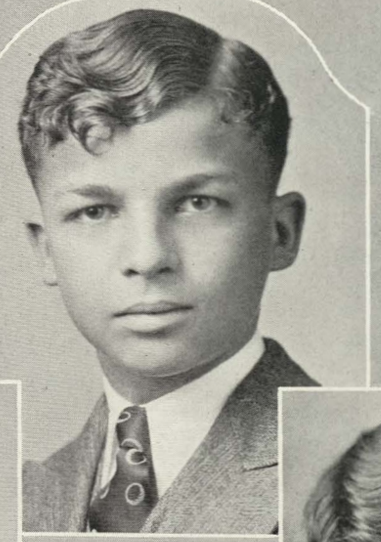

Best Student
BILLY UTERMOHLEN

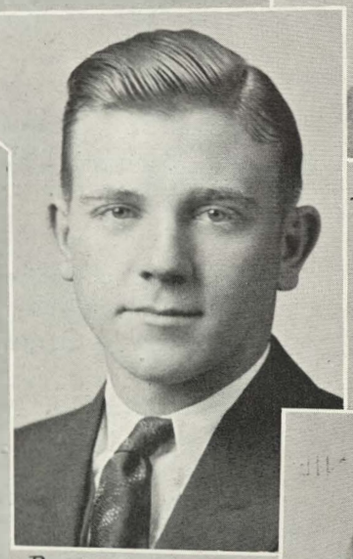

Best Athlete
GARTH ROGERS

Best Athlete
MARY JO BAIR

Best Student
MARY ALINE BROWN

POPULAR STUDENTS

Wittiest
VIRGINIA WILSON

Friendliest
JEANNE WOODRUFF

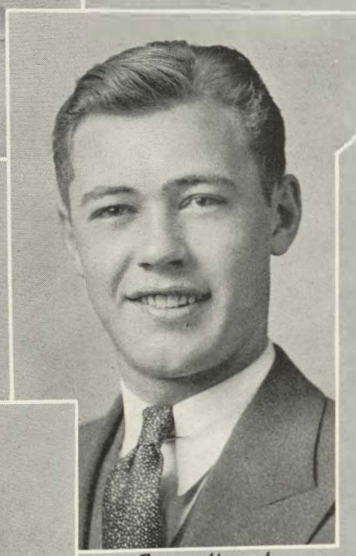

Friendliest
BILL BUCKLES

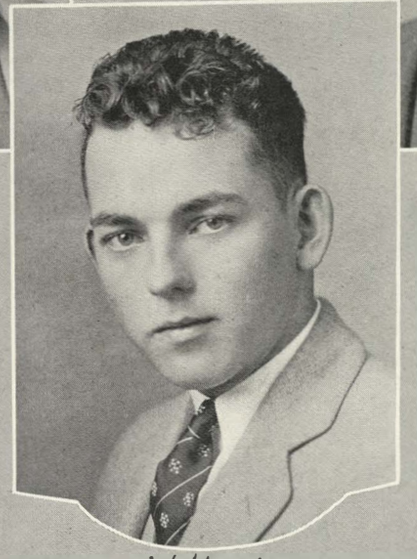

Wittiest
VERNON VOORHEES

In Memoriam

Oh, deep within the mortal heart
Life's sorrows may descend,
When fate has yielded up to death
Another cherished friend.
'Tis death that breaks the warmest ties
That binds true hearts to earth;
And wafts them from this mortal sphere
To climes of purer worth.
. . . Dorman

MR. ROE E. CLARK
Mathematics Instructor
July 23, 1885 - - July 2, 1931

"TOM" COOKSON
Head Custodian
July 11, 1858 - - March 10, 1932

LESLIE BILLINGTON - '33
May 6, 1914 - - October 31, 1931

MAMIE SUNJA - '32
April 26, 1914 - - June 1, 1931

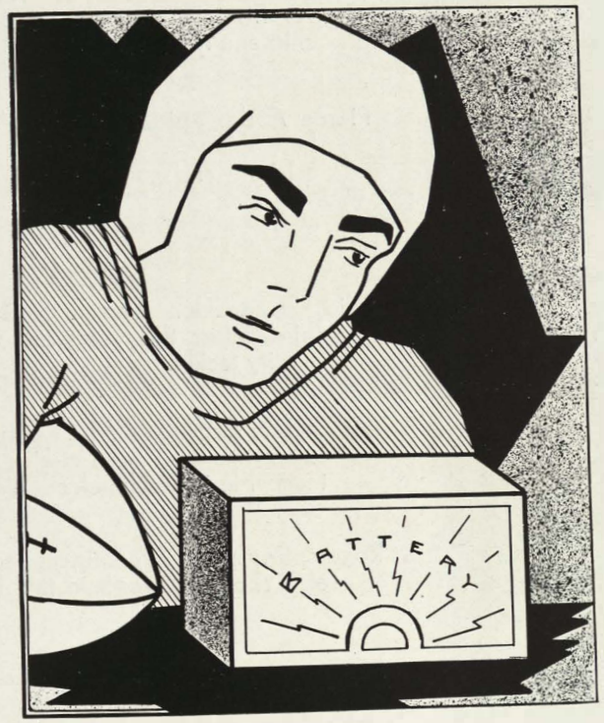

POWER

Football

Percy H. Parks, head coach. Mr. Parks is known for his insistence upon good sportsmanship and fair play.

Pierce Astle, assistant coach. Astle is new here this year, but has won his place as a friend and good coach.

Strid, Sr., tackle. Captain Strid earned his third letter this year, and was chosen all-city tackle.

McBratney, Jr., full. "Mac" earned his third letter this year, also making the all-city team. He is captain-elect. Watch him go.

Rogers, Sr., half. A consistent backfield man, also showing worth in the line as end.

McConnell, Jr., end. Chosen all-city end. "Mac" had plenty of fight, and it was seldom that opponents gained around his end of the line.

Gaunce, Sr., guard. Earned his second letter. Was dependable and always fought hard in the center of the line.

Hare, Sr., end, tackle. Invaluable to the line and noted for his "boot" in pinches when a kick was needed.

Football

Trickett, Soph., quarter. A good football head on shoulders hard to stop. Two more years for Larry.

McKee, Sr., center. A valuable defense man and a good tackler. Junior is "plenty tough."

White, Soph., tackle. Good at both offense and defense. At tackling he couldn't be stopped.

Michaels, Jr., quarter. "Red" is a hard fighter and should go far in his next year.

Fordyce, Sr., quarter. "Squirt" has been out four years, and although handicapped by size he was a valuable man.

Crockett, Sr., end. Rex was handicapped by absence, but when on the field he made up for it.

Clasen, Soph., half. A hard-driving back, who earned his letter by consistency. Another Sophomore and watch him go.

Skaggs, Sr., center. Jimmy was accurate in passing the ball from center. Although inexperienced, he had plenty of fight.

Gromer, Jr., guard. Bob played a good game at defense. He was too big to be easily moved.

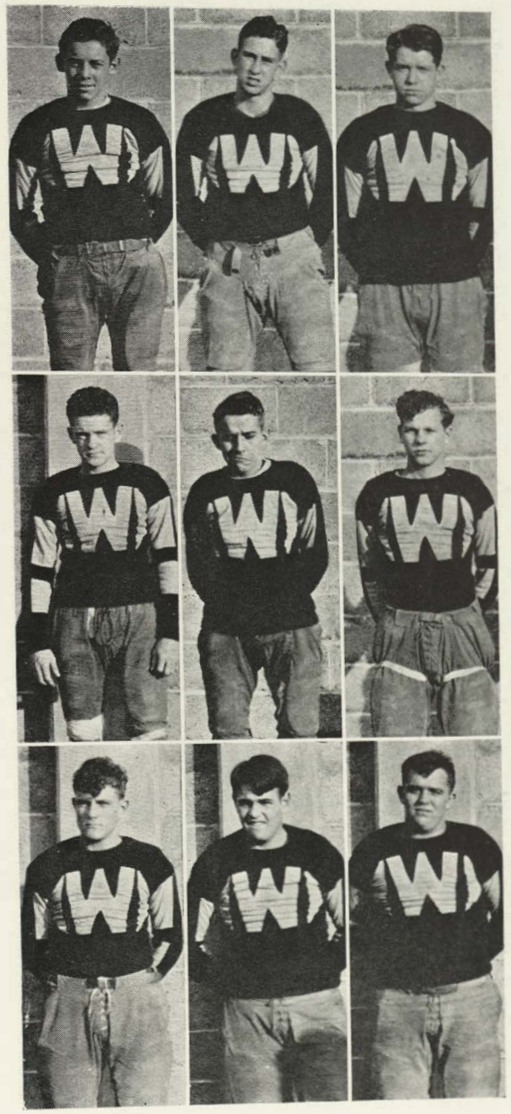

Football

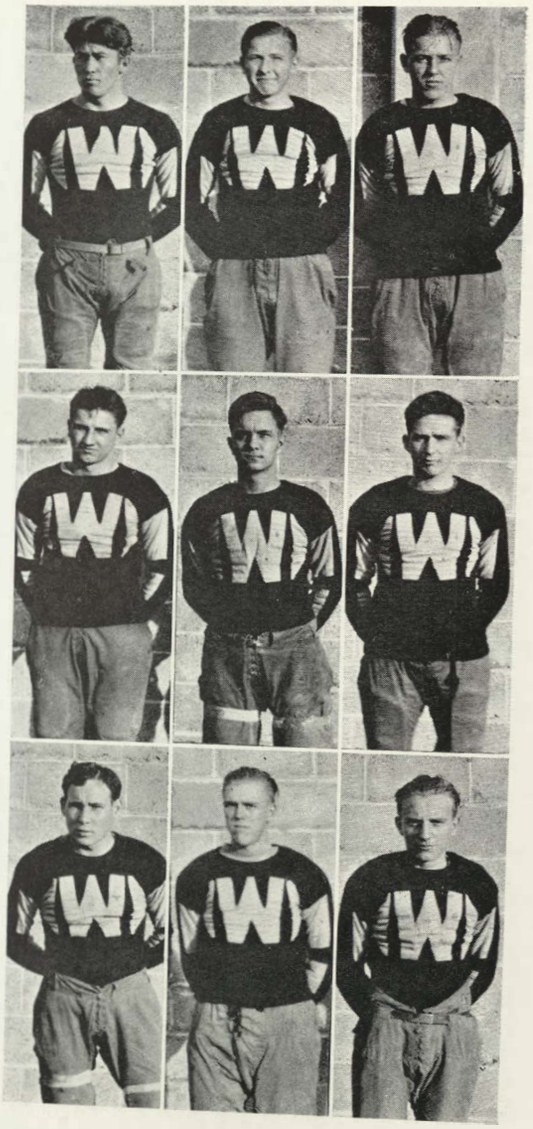

Lewis, Jr., half. A hard-hitting back that should go places next year. Noted for long kicks and runs.

Bondank, Sr., half. Was transferred from the second team. A good halfback showing up well in spite of inexperience.

Evans, Soph., guard. Evans played a good game. All he had he put into the game.

Calovitch, Jr., full. "Matt" is known for his line plunges. When "Eaglebeak" got the ball, he generally gained.

Mackish, Sr., end. Although he did not play very often, Ray tried to win the game when he was put in.

Vickers, Soph., half. Injuries kept "Vic" from putting all he had into the game, but he's a fast man and promising.

Purinton, Sr., guard. "Puree" was a sincere, hard-fighting guard. When he "socked" them, they stayed "socked."

Kepler, Sr., tackle. Stick-to-itive-ness was his long suit. Harold was always found fighting for his team.

Jackman, Sr., line. Roy showed the best spirit of willingness in all the squad.

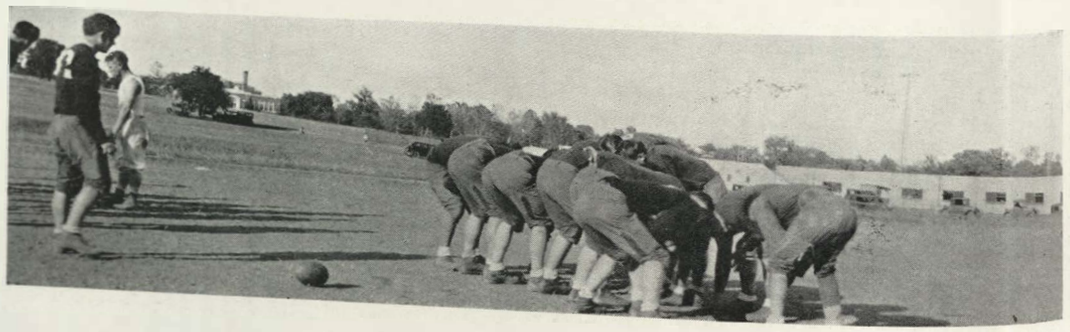

Swimming Team

THE Wyandotte High School Swimming Team started the 1932 season with only one member who had had a previous season's experience, Capt. Elbert Lemon. However, a large squad of new boys responded to Coach Roy's call for new candidates and made the 1932 season look good.

Because of the difficulty of securing competition, Wyandotte scheduled meets with military schools, junior colleges, and the larger high schools, thus making the competition severe. On the schedule this year were Kemper Military School, Principia Academy of St. Louis, Omaha Tech. High School, Wichita North, and Wichita East High School. The State Meet was held at Manhattan, February 26 and 27.

The outstanding members of the team this year are Capt. Elbert Lemon, Robert Tems, Earl Mundell, Vernon Briscoe, Edward Mullins, Eugene Shidler, Joe Borenchein, and Howard Sears.

THE BOYS' LIFE SAVING CLUB

The Boys Life Saving Club is an organization of the High School boys who have passed either Junior or the Senior Life Saving tests.

The club promotes all kinds of water activities, conducts meets, gives tests, and instructs in life saving. It started with a membership of twenty but now has over sixty active members. The club meets regularly during Home Room period to conduct its initiations and practice sessions. It is sponsored and directed by Coach Roy.

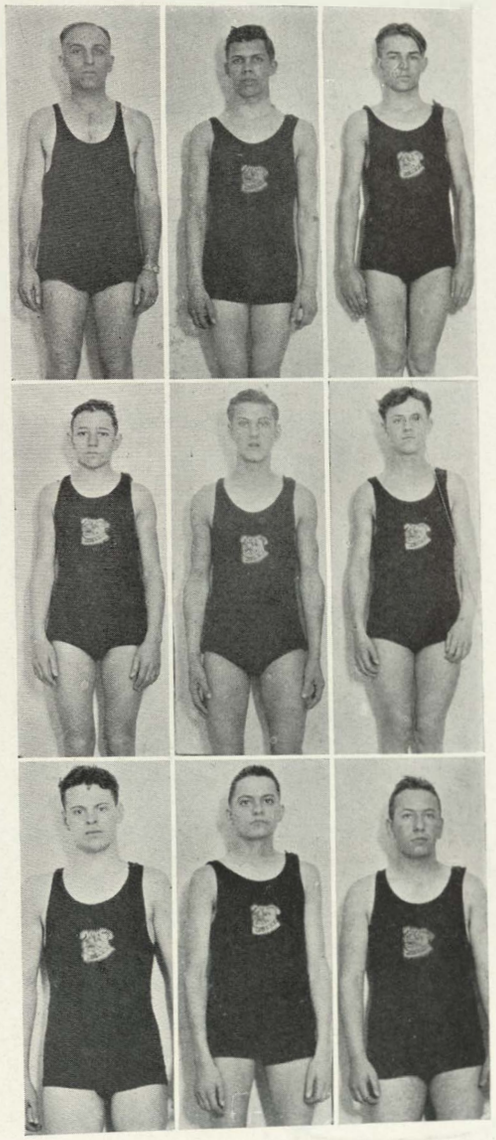

Row One: Coach Roy, Lemon, Schidler. Row Two: Mundell, Skorupan, Bornschein. Row Three: Briscoe, Sears, Tems.

Row One: Roy, Lemon Palmer, Reynolds, Carter, Bowers, Mullens, Strickland, Ellis, Trotter, Simpson. Row Two: Cunningham, Rothrock, Pebley, Jackman, Mackish, Briscoe, Porter, Percival, Culver, Kennedy, Wall.

Basketball

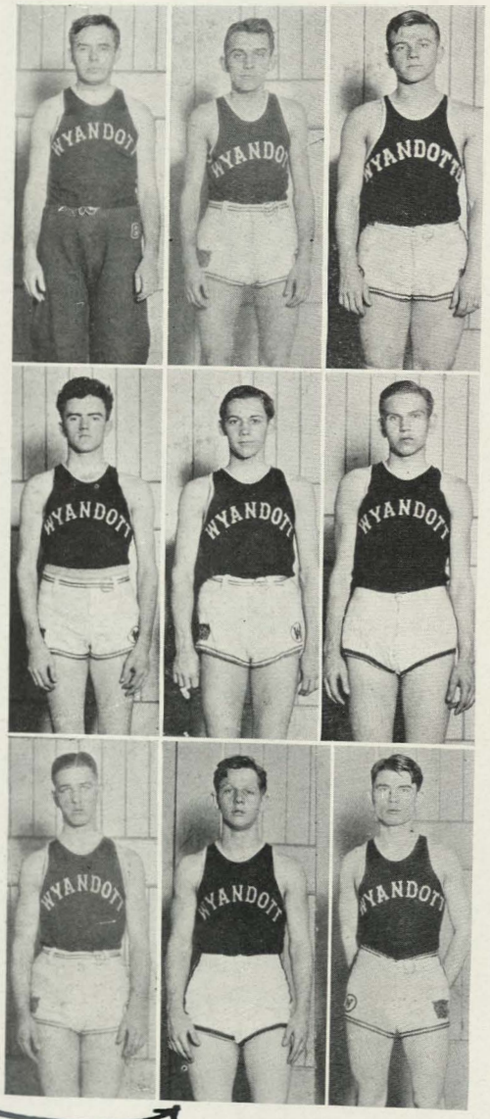

Parks, coach. Not enough can be said for Wyandotte's basketball mentor. It's a championship team every year for Percy Parks.

Fordyce, Sr., forward. Norman is known as one of the best floor men on the team. He always made it tough for his opponents.

Rogers, Sr., guard. Garth is the invincible kind. When he got his hands on the ball he gave good account of himself.

Willets, Sr., center and forward. Billy always had a fighting spirit, and he was on the spot when he was needed.

Trickett, Soph., forward. Larry was an excellent shot, and he never gave his opponents an inch.

Joe Michaels, Soph., center. If you wanted tip-ins, you called Joe; his six feet five inches was always in timely response.

Wilhelm, Jr., guard. Bob could dribble through a thundering herd, and his accuracy would frighten the herd.

Vose, Soph., forward. Dick is just starting; but if his finish is like his start, he'll go places in the future.

Hataway, Sr., guard. Oats had tough luck, but he never gave up. When he was put into the game, he gave good account of himself. He was bothered with a dangerous football injury.

Basketball

Crockett, Sr., forward. Rex is a two letter man and did well at the first of the season, but illness kept him out the latter part.

Long, Sr., guard. Ralph made his second letter this year. He started playing at the second semester, and kept his opponents busy at defense.

Barcus, Soph., guard. Grant was a powerhouse and he looked good. Two more years for "Barcy."

O'Brien, Sr., forward. Ed was a hard-fighting basketeer. You could find him doing his best at all times.

Claunch, Jr., forward. A good shot and always reliable in a pinch. Claunch was a fast man for floor work.

L. Michaels, Jr., forward. "Red" always gave all he had when he was put into the game.

Hahn, Soph., forward. Hahn is one of the most outstanding men of the second team and is a prospective candidate for the team next year.

Percival, Jr., forward. "Percy" also was outstanding in second team play. His head work will probably earn a place for him on the first squad.

Crosswhite, "Pal". "Dad" is a friend to all of the boys who participate in athletics. Each one goes to Dad when he wants something.

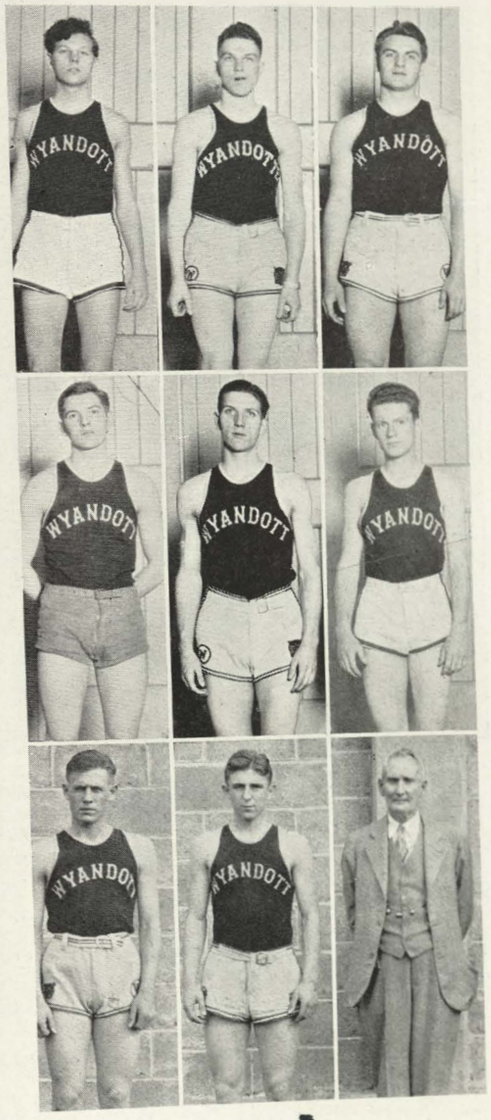

Left to Right: Astle, coach; Sheets, Koska, Carlsen, Cordill, O'Brien, Bidnic, Benton, L. Browne.
Row One: Pierce, Wykoff, Cunningham, Michlic. Row Two: Williams, coach; Dryer, Novosel, Williamson, Adair, Sponsor.
Row One: Michaels, Geiger, Schoenrock, Christman. Row Two: Trickett, Lindemann, Parks, coach.
Row One: Flournoy, Coleman, Haviland, Kling. Row Two: Richards, Halliday, Oursler, Varner, coach; Dunlap.

SOPHOMORE BASKETBALL

THE Sophomore team is coached by Pierce Astle. The purpose of this team is to prepare better basketball material for the first squad. By means of this team many underclassmen can play more regularly; as they are away from the high competition of the advanced squads.

FRESHMAN BASKETBALL

The Freshman squad always turns out a good team; it is a member of the city league and has, this year, taken the City Championship title. Although they are not a large squad, the boys work hard every week and deserve much praise. Norman Williams is their coach.

GOLF

Under the guidance of Coach Percy Parks, the Wyandotte golfers are coming to the front in their sport. Matches are made with the other high schools of the city, and they are played off in the Spring.

TENNIS

The tennis team plays a few out of town schools and has a regular tournament in the city. Mr. Varner coaches the racquet men and has not only increased the number of participants but also the interest.

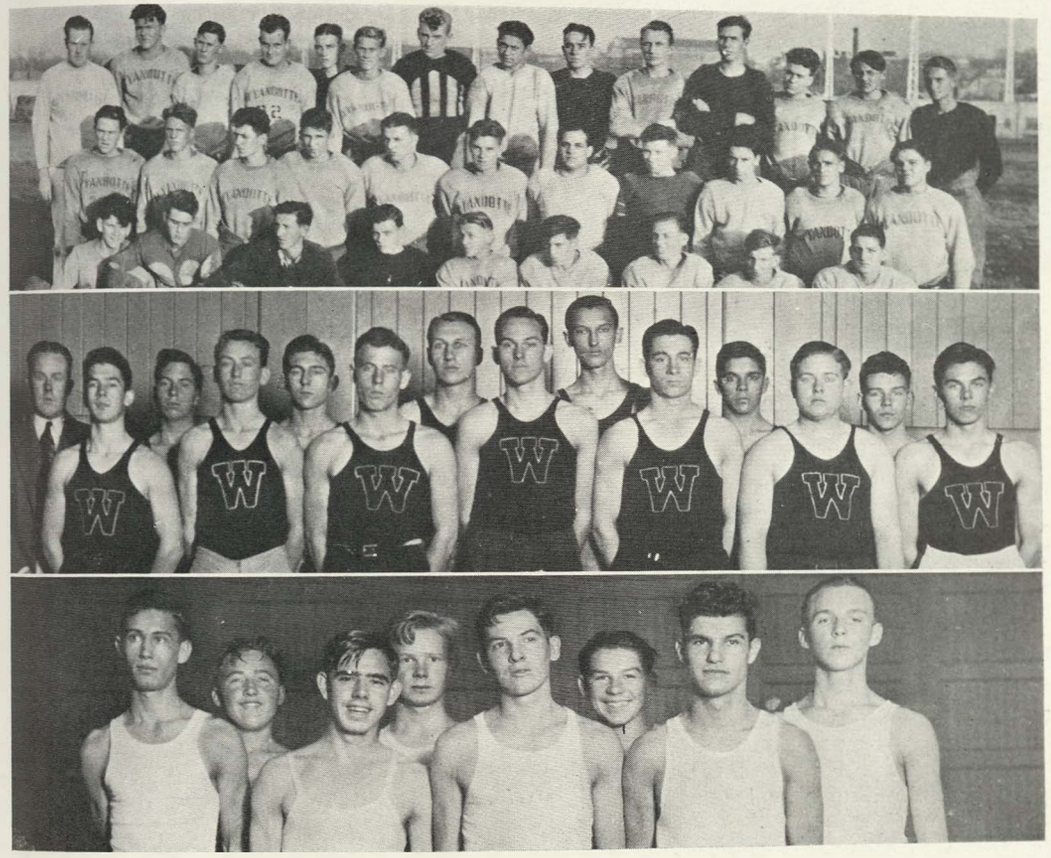

Row One: Johnson, F. Harris, Bidnick, Hoover, Sheets, Carleton, Sullivan, Coleman, Laughlin. Row Two: Strohmeyer, Kelly, Relic, Percival, Grimes, H. Wilson, White, Langford, Welch, Kavaternick, Rapp. Row Three: House, Koska, Ogden, C. Wilson, Wilhelm, Scorpion, Cordell, Matujec, Farr, Wright, Woods, Vermillion, Helvy, Floyd Harris.

Row One: Geiger, Sullivan, Hahn, McEvers, Sachen, French, Gebhardt. Row Two: House, Taylor, Percival, Wright, Sumuda, Peterson, Kirwin.

Row One: O'Donnell, Moore, O'Brien, Maxwell. Row Two: Millin, Osborne, Nowosinski, O'Droskey.

SECOND TEAM FOOTBALL

THE second squad gridsters under the guidance of Guy F. House were a very victorious group of boys, having won all of their games except two. The "Bull Pups" are to be commended for their excellent work and consistency in staying out, knowing their chances were slim for the first team this season. Many proteges of Coach "Skipper" House have been transferred to the first squad and have made noticeable players.

SECOND TEAM BASKETBALL

The second team basketeers deserve much credit for their hard work in this sport. It is from this group of boys that the future first teams are picked. "Skipper" House takes all of the sap out of the "green" ones, and makes them into the material from which victories are won.

HOME ROOM BASKETBALL

This group of Miss Smith's boys represents the winner of the Home Room Basketball tournament held every fall to find new prospects for, and to incite interest in, basketball. The games are played every day until all the weaker teams are eliminated. Mr. Henre has charge of the tournament.

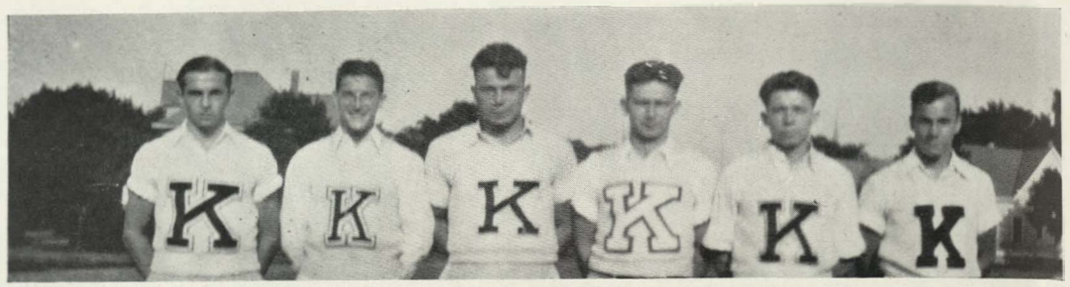

Shiffer. Jenkins, Gaunce, Vickers, Allison, Tenhagen.

Track

SOMETHING should be said about the National Relay Champions of last year. Wyandotte, having won the State meet, was qualified to compete in the national meet at Chicago, Illinois.

Coach Powers and his speed boys took the relay championship and tied for second place in the meet.

The relay team was composed of Clifford Gaunce, Carl Tenhagen, Everette Allison, and Joe Jenkins. Irvin Vickers was entered in the 100 yard dash and Allison placed fourth in the high hurdles. The half-mile relay team was composed of three of the above boys and Clinton Shiffer. They did not get to run their half-mile event because the mile event was scheduled too close to it. Jenkins, Vickers, and Shiffer are with us again this year.

Four years ago Wyandotte sent a mile relay team to the Chicago meet, and it then placed fifth in a field of twenty teams. The members of that team were Harrington, Zumwalt, Harrison, and Hawkins.

During seven years in track since 1926, Wyandotte has not lost in dual competition. Each season we meet Central, Paseo, and one or more of the North East League Schools in dual competition; besides that Wyandotte is entered in the Baker Relays and other regular state group meets. Wyandotte has won the Baker Relays four times in the last six years.

Wyandotte won the Kansas High School division of the Kansas Relays in 1930, the last time they were held, and lost the same to Wichita by a small margin the year before. We have won all intra-city meets for the last seven years. Each year there has been gradual improvement in track athletics, the competition becoming keener also.

Odle, Vickers, W. Boring, Griffith, Timmerman, R. Boring, Hinds, Jenkins.

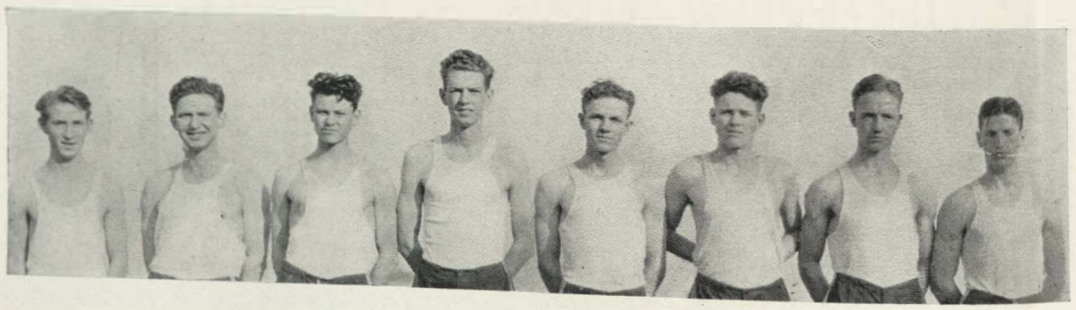

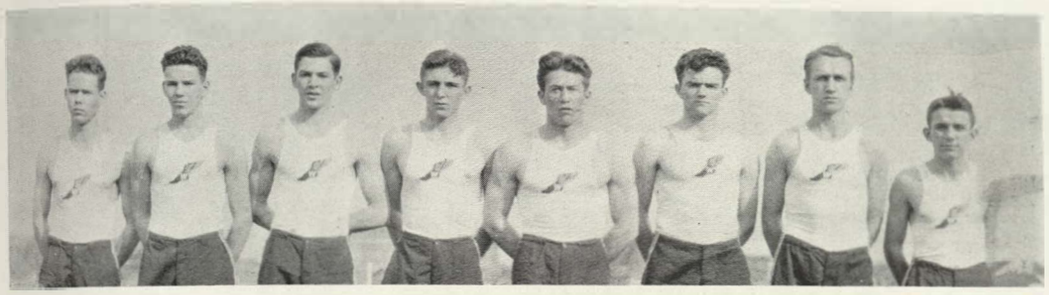

McNeal, R. Kirwin, O'Brien, Percival, Lewis, Willets, Wright, Fordyce.

Track

THE track team of Wyandotte is gradually taking a higher place in the interest of the students. Until a few years ago the interest was merely mediocre, but now track has taken as much of the school interest as the other sports.

The material available for track in our school is unusual. As Wyandotte gets all the "stars" from the junior high and grade schools, she is able to compete with greater strength in all track meets. New material is also obtained from the annual inter-class track meet. Boys who have never had a chance to participate in track athletics enter this meet, and some of them show qualifications for inter-scholastic competition.

Fred R. Powers, track coach, starts training his men in January for the K. C. A. C. indoor meet at Convention Hall in Kansas City, Missouri. They work out every afternoon from January until the end of the school term. Trackmen who play basketball go out for track as soon as the basketball season is over.

When the season is just starting, in very cold weather, the boys work out at our new stadium. There is an indoor track provided there for work in such weather. When the weather gets warmer the boys take their equipment outside and use the regular track and field for their practice.

Joe Jenkins was captain of the team for the 1932 season. Captain Jenkins, a member of the National Championship Relay Team of 1931, is also a quarter miler.

Every boy who stays out and trains hard all season deserves much credit for his hard work. However, the physical development acquired more than repays the athlete who trains hard.

Harris, Maxwell, Gaunce, McConnell, Bondank, P. Kirwin, Peat, Addison.

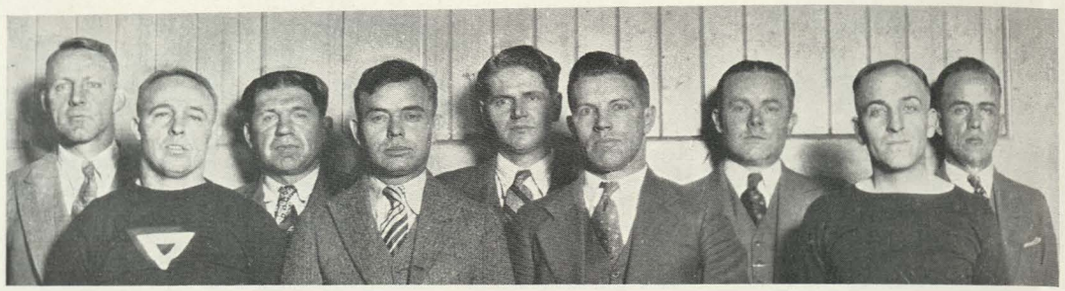

Row One: Henre, Parks, Astle, Roy. Row Two: Powers, Adair, Varner, House, Kammeyer.

Physical Education

THE Physical Education Department is under the guidance of the gym teachers and the coaches; it has a varied number of duties.

Mr. Henre has full charge of the gym work; Mr. Roy assists him and is swimming instructor. Mr. Parks is head football and basketball coach and also coaches the golf team. Mr. Powers is head track coach, Mr. Kammeyer and Mr. Adair helping him with the freshman squad. Mr. Astle is assistant to Mr. Parks in football and basketball, while Mr. Varner coaches the tennis team. All of the second teams in major sports are coached by Mr. House.

Three general objectives are followed: Hygiene, to promote health, correct bodies, and to instill health habits; Education, for instruction in citizenship, to develop a desire to be active with efficiency as a means for good social contact, to promote parental interests; and Recreational, to furnish means of exercise by teaching games which should profitably utilize leisure time.

The content of the specified objectives consists of a realization of physical defects and exercises for correction of them; a knowledge of the organization and extent of participation of one sport, such as football, basketball, handball, tennis, etc.; a knowledge of a set of exercises on both light and heavy apparatus. Constructive exercises, not difficult to execute, are the requirements of every passing gym student. Gym students who are undernourished are put into nutrition classes. Here they are taught the proper care of the body and the proper foods to eat, and are given a daily health program to follow. When they have gained the proper amount of weight, they are returned to the gym classes to continue in the regular work. The nutrition students are taught by Mr. Astle.

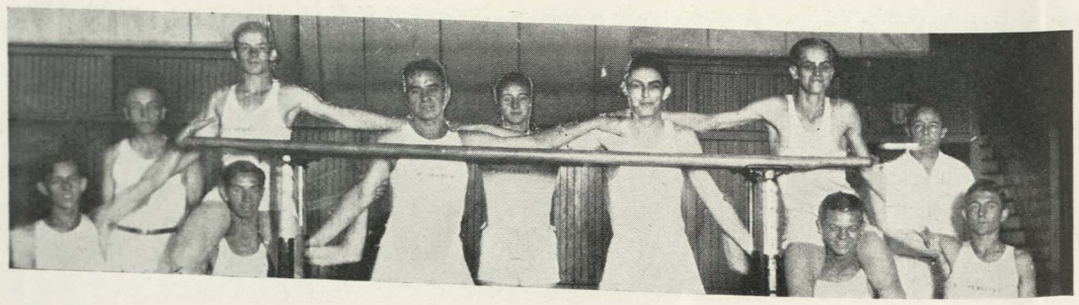

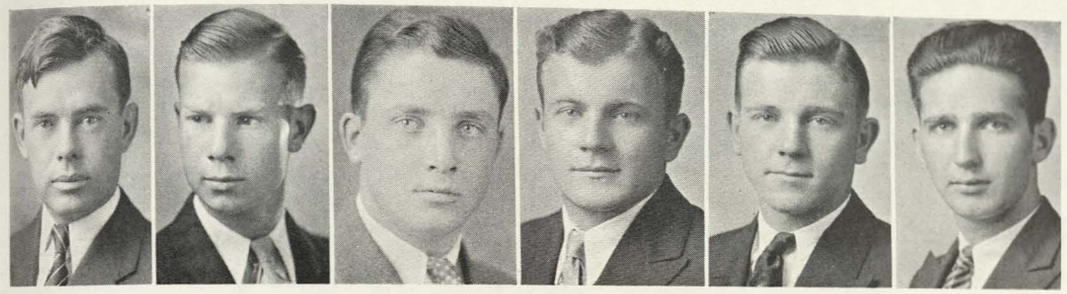

K Club

OFFICERS

President	Edwin Strid
Vice-President	William Hare
Secretary	John L. Gaunce
Treasurer	Garth Rogers
Sergeant-at-arms	Irvin Vickers
Sponsor	Percy H. Parks

THE K Club is an organization composed of boys who have made a letter in one of the three major sports—football, basketball, or track. Interest and participation in the various sports are essential requisites for earning a letter.

To be a member in good standing, a boy must obey the rules of the Kansas State High School Athletic Association, which compels him to refrain from the use of intoxicants or nicotine in any form.

The K Club was formed in 1917 and has been very active and leading in school activities ever since that time. It is an honor to wear a "K", and the boys always try to live up to their high objectives. Members usher at basketball games and also help officials in other sports. Finances are gained by means of a play given in the spring. The play and initiation are the two main social events of the year for the club.

The K Club stands for clean sportsmanship and is the embodiment of high ideals in school life. The members cooperate with the Kay Cees, and the Student Council in taking care of pep assemblies.

Row One: Jenkins, Timmerman, McConnell, Crockett, Long, Barcus, Trickett, O'Brien, Beebe, Shiffer, Astle. Row Two: Vickers, Parks Rogers, Mackish, Hare, Willets, Fordyce, Bondank, Gaunce, House, Strid. Row Three: Skaggs, Evans Michaels, Clasen, McBratney, White Gromer, McKee, Calovitch.

Schedule for Football

September 18	Alumni (here)	won
September 26	Central (here)*	lost
October 3	Topeka (here)*	lost
October 10	Ottawa (there)*	lost
October 17	Omaha (here)*	lost
October 24	Lawrence (there)*	won
October 31	Rosedale (here)*	lost
November 7	Argentine (there)	lost
November 14	Wichita East (there)	lost
November 28	Olathe (here)	won

*Night games.

Schedule for Basketball

December 18	Central (here)	lost
December 30	East (here)	won
January 2	Ward (there)	lost
January 8	Atchison (here)	won
January 14	Lawrence (there)	won
January 16	Rosedale (here)	won
January 22	Leavenworth (here)	won
January 29	Olathe (here)	won
February 5	Ottawa (here)	won
February 12	Rosedale (there)	won
February 16	Argentine (here)	won
February 19	Topeka (there)	won
February 26	Ward (here)	won
February 27	Olathe (there)	won
March 4	Argentine (there)	won

Schedule for Track

February 27	K. C. A. C. Meet
March 26	Interclass
April 1	Paseo Dual
April 9	Central Dual
April 16	Topeka Dual
April 22	Quadrangular Meet
April 30	Baker Relays
May 7	North East League Meet
May 14	Sectional Meet
May 21	State Meet at Manhattan

Paul Bird song

Junior Olson
"An old neighbor"

Ernest Maurin
"34"

Enjoyed being in your class
Gordon Lantes
"34"?

Frank Hueben
"34"

"See you next year?"
Russell Johnson
"86"

Row One: Bair, Maxwell, Butler, Breidenthal, Baxter, Loveall. Row Two: Armentrout, Sharp, Decker, Shade, Kallenback, Dedrick, Dawson, Ettinger.

Girls' K Club

OFFICERS

President	Rosa Maxwell
Vice-President	Anna Louise Larsen
Secretary-Treasurer	Charlotte Kallenback

THE Girls' K Club was organized to act as an executive board for the Girls' Athletic Association. Through the G. A. A. the girls obtain their points to earn letters; when 1,000 points have been earned a girl automatically becomes a K Club member. To retain her membership in G. A. A. each girl must earn an additional 150 points each year. When a total of 1,500 points is obtained, a second letter is given, and with 2,000 points a white sweater is awarded. The K Club girls serve as coaches to teams entering the Home Room and interclass tournaments.

The club is directed by Miss Helen Barnett, Physical Education instructor, through whose capable sponsorship the club prospers.

GIRLS' ATHLETIC ASSOCIATION

The Girls' Athletic Association, sponsored by its very competent director, Miss Helen Barnett, has completed its seventh successful year, especially successful, because of the larger field and greater opportunity that were opened to girls interested in athletics and in earning a school letter for sports after school hours.

Two of the new sports introduced to girls this year were archery and golf. Benny Boggess, assistant Pro at Victory Hills Golf Course, gave instructions to the girls.

The Girls' Athletic Association stands for the best in sports; it develops good sportsmanship, clean playing, promotes healthful living, and affords girls many opportunities to spend their time in a very profitable way.

GIRLS' ASSEMBLY

Row One: Combs, Junker, Decker, Dawson, Cross. Miller, Heeter, McGowan. Row Two: Dickson, Cole, Sharp, Settle, Bair, Blake Butler, Bailey.

Splash Club

OFFICERS

President	Mary Jo Bair
Vice-President	Helen Junker
Secretary	Annetta Cole
Treasurer	Wilma Dawson
Sponsor	Ardis Hill

THE Splash Club is an organization for Junior College and High School girls who have successfully passed their Junior or Senior Red Cross Life Saving tests. The purpose of the club is to stimulate a greater interest in swimming and to train more girls for life saving. Exhibition programs are given to show the correct "breaks" and "carries" in life saving. Each year the old members of the club give a party for the initiation of the new members who have passed their tests.

VOLLEYBALL

Volleyball is one of the very first sports to be presented in the school year, the tournament starting October and ending in the middle of November. This year the Sophomores won by a large score in the first round and the Juniors won by a small score over the Seniors.

In the second round the Juniors won from the Sophomores and the Seniors defeated the Freshmen. In the semi-finals the Seniors were victors by a small score, finishing an exciting tournament.

Row One: Aura, Butler, Sharp, Breidenthal, Armentrout, Hamm. Row Two: Baxter, Nesselrode, Loveall, Maxwell, Kallenback, Snyder, Horvatin, Dawson.

Basketball

THE champions of last year's girls' inter-class basketball tournament were the sturdy Junior team. In the final game with the Seniors, the Juniors met with some difficulty but came through with flying colors.

The inter-class basketball practice started this year at the last of February, with the Seniors practicing first. The only girls eligible for the inter-class squads were the outstanding players on the teams entered in the Home Room tournament.

The Senior group was unusually large, which made it difficult to cut down the squad to first and second teams. The Junior squad also had a large group out and showed promising material for a good Junior team.

Margaret Jane Shade is the general basketball manager, and with her help Miss Barnett picked the class teams. The tournament started during the first part of March but was finished too late for the results to be recorded in this year's annual.

Basketball holds sway in the girls' gym during the months of January and March. Many girls coming to Wyandotte as Freshmen have never had an opportunity to become acquainted with basketball; therefore it is necessary to have class instruction to prepare and give them experience for inter-class meets. Basketball tests are given in the gym classes to give the girls a better understanding of the fundamentals of basketball.

New plans for next year are being made to have a more extensive basketball program for girls in high school and junior college. Miss Barnett plans to use the gym one night a week for the basketball teams to organize and to prepare for tournaments. There will be more tournaments than ever before. This will create better sportsmanship among the girls. No girl playing on these teams will be allowed to play on outside teams.

Baseball

BASEBALL, a sport which all girls enjoy, was introduced immediately following the basketball season, practice starting about the first of April. The squads were very large and the general manager, Evelyn Baxter, appointed class managers who assisted Miss H. Barnett, Physical Education instructor, in picking the class teams.

In the play off last year the Sophomore team virtually ran away with the championship, defeating the Freshman, Junior, and Senior teams by large scores. With somewhat unusual luck, the Juniors made a better showing against the winners than did the Seniors. The Sophomore team was lead by their worthy captain Alice Clever.

In most schools baseball is played out-of-doors, but in Wyandotte the gym classes play out-of-doors while the inter-class baseball tournament is played in the girls' gym.

If one would walk into one of the gym classes the last of March one would find baseball games in progress. The girls are taught how to play baseball in the gym classes and then are given an opportunity to come out to class practices. If efficient, they may be kept on the squad for second try-outs after which the teams are picked. Following these practices the interclass tournament was started.

The tournament was held as in previous years, and it was a two game elimination. The games were played on the two diamonds in the girls' gym, the umpires for the tournament being girls who had a working knowledge of the game, chosen by Miss Barnett. The tournament was played with much enthusiasm, for baseball is the one sport all girls particularly enjoy. In future years the instructors expect to have a diamond out-of-doors on which the tournaments may be conducted.

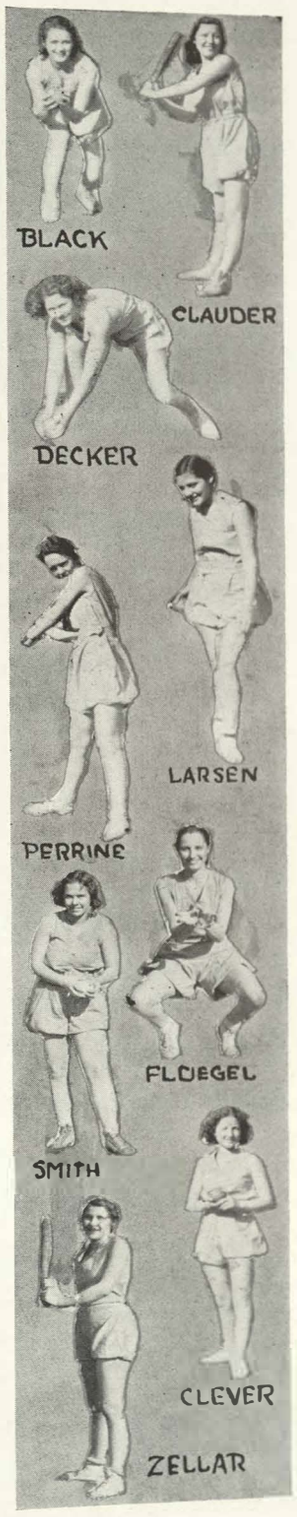

Managers and Tennis

Row One: Fluegel, Shade, Decker, Armentrout. Row Two: Sharp, Breidenthal, Lovell, Baxter.

Basketball - - - - - - -	Margaret Jane Shade
Volleyball - - - - - - -	Nadine Lovell
Baseball - - - - - - -	Evelyn Baxter
Hiking - - - - - - - -	Opal Hamm
Track - - - - - - - -	Gertrude Fluegel
Tennis - - - - - - - -	Katherine Decker
Archery - - - - - - -	Dorothy Jane Breidenthal
Swimming - - - - - - -	Lucille Sharp

ONE of the sports coming late in the school year is tennis. It is one in which girls who care for outdoor athletics may participate. There are two tournaments, one in the fall and one in the spring, both consisting of singles and doubles. The winners of the fall tournament in doubles were Eleanor Armentrout and Dorothy Jane Breidenthal; in singles Katherine Decker.

At the close of the school tennis season, coming near the close of school, Miss Helen Barnett, Coach, chooses the best players to represent Wyandotte in competition with other schools. This is the only interscholastic sport in which the girls of this school are entered.

This year so that the girls would know more of the technique of tennis, they were shown pictures of tennis champions, former and present, in action.

Row One: Reece, Ettinger, Decker, Beggs. Row Two: Barnett, (coach), Bailey, Lowder, Armentrout, Breidenthal.

Track and Archery

TRACK

TRACK is one sport that many girls can participate in and win points toward a letter. The track meet is held in the spring. Last year the girls held a night meet with the boys interclass meet. The events were: low hurdle, baseball throw, basketball throw, obstacle relay, 100 yard dash, and 50 yard dash. The girls are awarded points for first, second and third places.

This year a new sport for girls was introduced at Wyandotte. This is archery. The girls have had a few practices and there is some promising material for class teams next year. A tournament will be held, as in other sports, and points will be awarded for making the team. Also individual points are given to the girls for first, second, and third places in the tournament. The general manager of archery is Dorothy Jane Breidenthal.

The archery equipment was bought by the Girls Athletic Association. The girls earned the money by selling apples in gym classes and at the Freshmen and Junior High games at Wyandotte and by sponsoring their Girls Athletic Association and Womens Athletic Association "Apron and Overall" dance in the spring.

The equipment bought was wooden bows and arrows. This year the Girls Athletic Association plans to buy steel arrows before the Archery tournament begins, to insure more accurate aim. The tournament will begin the last of April and will continue until the first of May. All girls are eligible for the try-outs and those securing the highest number of points will be members of the first team. Those girls securing the next highest scores will constitute the second team.

ARCHERY

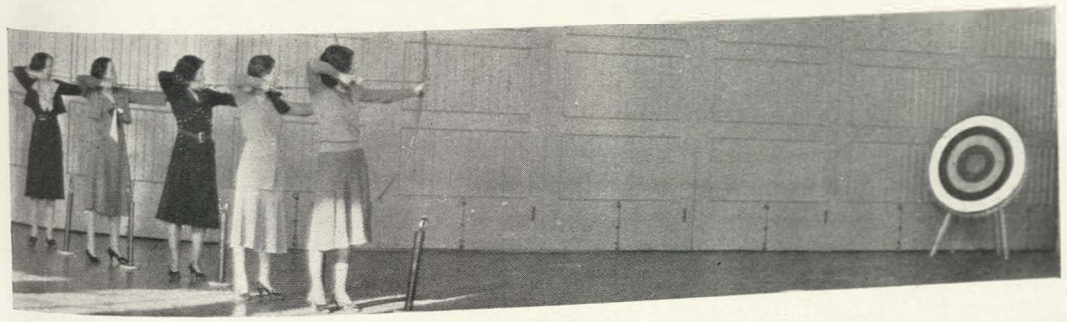

Row One: Santa, Edwards, Langford, McAdams. Row Two: Bair, coach, Wellemeyer, Fluegel, Gillespie.

Row One: Hamm, Smith, Van Cleave. Row Two: Heeter, Aura.

Home Room Basketball

CHAMPION TEAM

Mary Louise Wellemeyer	Forward
Gertrude Fluegel	Forward
Elmira Gillespie	Center
Viola Lee McAdams	Guard
Helen Jane Edwards	Guard
Evelyn Langford	Guard

THE Home Room Basketball tournament this year was unusually interesting. The teams seemed to be well organized and about equally matched. The champion home rooms were: Senior, Smith; Junior, Myers; Sophomore, Linn; and Freshman, Chilcote.

Miss Zuma Smith's team met Miss Marian Myers' team in the finals and was defeated by only a few points. The members of Miss Smith's Senior team were: Sarah Mears, Edith Moore, Rosa Maxwell, Faye Markert, Jane Nesselrode, and Vera Mercier. Wilma Heath, Mildred Hamm, Helen Harris, Doris Henry, Eva Hicks, and Mary Heeter composed the Sophomore team. Members of the Freshman team were: Norma Forsythe, Floreine Freeland, Isabel Cross, Audrey Costello, Mona Edwards, and Helen Dye.

Hiking

Hiking is a sport in which girls may earn fifty points; twenty-five points being awarded each semester for hiking twenty-five miles, thus making a total of fifty points a year. The hiking is done under the supervision of managers. The general manager, Opal Hamm, has four class managers who supervise the hikes for their classes. The managers are: Freshman, Margaret Van Cleave; Sophomore, Mary Heeter; Junior, Ruth Smith; and Senior, Helen Aura. Most of the hiking is done in the spring of the year during the afternoon after school or on Saturday.

Row One: Kornfeld, Butler, Peterson, Hamilton, Halverson, Kyle, Decker, Shade, V. Edwards, Zellar, White, H. J. Edwards, Stothers, Olson, West, Dillon, Rogers, Utermohlen, Steinmetz, Voorhees, Armstead. Row Two: Anderson, Eadie, Haynes Langford, Hunt, Bates, Lucas, Cunningham, Cross, Gallivan, Root, Troup, Buckles, T. Guilfoil, Karnazes. Row Three: Phillips, Wellemeyer, Winslow, Wilson, Worley, Crowley, Horvatin, Mercier, McAdams, W. Howard, Van Cleave, B. Guilfoil, Maxwell. Row Four: Glandon, McClure, B. Helwig, Tevis, Nesselrode, Conger, Powers, Zumwalt, T. Howard, Brooks, Breidenthal, Groomer, De Rigne. Row Five: Way, Murawski, Henderson, Holliday, Bridges, Higby, Lowder, Mulveyhill, Sutton, Aura, Armentrout, Watson, Woodruff, Crockett, Shiffer. Row Six: Carr, Mackish, Stewart, Ward, Payne, Downs, Porter, Williams, Trotter, Hayward, Jenkins, Fluegel, Oursler, Chowning, Strickland, Strid, Minteer, Jackman, McKee, Mears, Willetts, Wilhelm, Fordyce, Gaunce.

Kay Cees

OFFICERS

President	Joe Jenkins
Vice-President	Mary Margaret Wolf
Secretary	Margaret Jane Shade
Treasurer	Vernon Voorhees
Sponsor	Bessie Helwig

THE Peppy Rooters, who foster the highest type of sportsmanship and who support the athletic interests of Wyandotte High School, will now participate in Wyandotte's program.

The club is composed of Juniors and Seniors. It is the largest club in the school with approximately fifty boys and fifty girls in its membership.

Any student who is a Junior or Senior in Wyandotte High School may apply for membership. The names are voted upon by the club in the order of filing. When the membership is filled, a waiting list is kept and members are taken in from this to fill vacancies which may occur. Any athlete is eligible to membership in the club, and his name takes precedence on the list filed. The captain of the football team and the captain of the basketball team are considered as honorary members of the organization.

When a student is elected to membership in the Kay Cees, he is a member until graduation, unless suspended for mis-conduct or non-attendance. Cheerleaders, selected from the student body, may, upon vote of the club, become members.

Each year at the close of each football and basketball season, the Kay Cees have tried to show their appreciation and regard for the teams by entertaining them with a banquet.

THE UNIVERSITY OF KANSAS
PHYSICAL EDUCATION CORPORATION
LAWRENCE, KANSAS

DIVISION OF PHYSICAL EDUCATION
AND
INTERCOLLEGIATE ATHLETICS

To the 1932 Quiverian;

High school athletics have much the same relation to university or college athletics as the crystal set to the high-powered four, six and eight-tube sets most prevalent today. The crystal sets were the forerunners of the big sets with elaborate cabinets and highly-polished finishings. Even so, high school athletics are the forerunner of successful university and college competition. I do not mean to say the university or college athlete must necessarily have had the advantage of high school athletics; but it is safe to say virtually 90 per cent of the successful athletes in schools of higher education began their careers in high school days.

We might compare the athlete's body to the cabinets or the big tube sets of today; his brain to the selective dial that enables us to choose what stations we will; his heart to the power dial that enables us to raise or lower the volume at will, and his training to the tubes that supply the medium of operation. All of these parts are essential to the radio; and the more powerful the tubes, the greater volume, selectivity and range. This also is true of the athlete. All the parts of his body are necessary to successful competition, and, all things being equal, the better trained-athlete is the winner. The weaker the tubes, the poorer the performance; the poorer the training, the less successful the athlete.

High school athletics prepare a boy for what is to come in the "big time competition" of the university or college. When we know exactly where to tune in on a station as we sit in front of our radio, we eliminate a great deal of worthless dialing. In just that way, the athlete who has had competent training in high school athletics removes the necessity of the coach of the college or university he attends teaching him things he should know.

High school athletics teach the boy to "fight the good fight" and to play the game as it should be played. There is no doubt athletes with plenty of promise can be ruined by incompetent high school coaches. This has been demonstrated many, many times. If the tubes are strong, the radio responds readily and efficiently to the hand at the dials; if the athlete's training has been efficient during his high school days, he likewise responds easily and rapidly to the university or college coach.

High school athletics, however, do more than merely prepare a boy for further competition. It gives him a clear mind, a stout heart and the blessing of good-health—it makes him a splendid example of young American youth.

Dr. Forrest C. Allen,
Director of Athletics and head coach of basketball,
University of Kansas

LOUD SPEAKERS

Karnaze, Shopmaker, Coach Alder, Robinson, Dormois.

Debate Department

THE subject for debate this year was: "Resolved that the several States should enact legislation providing for compulsory unemployment insurance." The Northeast League debates were non-decision, which provided for a great deal of experimenting in the schedule. Wyandotte this season participated in the new split-team system, the senate forum, and the formal debates.

The debaters showed great ability and debating strength under the direction of their coach, Miss Alder. (Wyandotte ranks first in the State Forensic League, as a result of the remarkable efforts of these debaters.)

SCHOOLS	TEAMS	DECISION
Wyandotte vs. Argentine	Split team	Open forum
Wyandotte vs. Atchison	Split team	No decision
Wyandotte vs. Olathe	Split team	No decision
Wyandotte vs. Rosedale	Split team	No decision
Wyandotte vs. Lawrence	Split team	No decision

Northeast League Tournament Debates.

SCHOOLS	CONTESTANTS	DECISION
Wyandotte vs. Olathe	Vivian Robinson Marian Worline	Olathe
Wyandotte vs. Argentine	Harry Deutch Clinton Dormois	Argentine
Wyandotte vs. Lawrence	Vivian Robinson Frances Shopmaker	Wyandotte
Wyandotte vs. Atchison	Clinton Dormois Eva Asner	Wyandotte
Wyandotte vs. Rosedale	Vivian Robinson Frances Shopmaker	Wyandotte
Wyandotte vs. Ottawa	Clinton Dormois Harry Deutch	Wyandotte
Wyandotte vs. Topeka	Clinton Dormois Eva Asner	Topeka

Wyandotte placed third in the tournament at Lawrence.

Row One: Brooks, Cruden, Bale, Dormois, McGowan, Simon, Houston, Friedman, Dawson, Land, Shopmaker, Alder. Row Two: Zimmerman, Phillips, Shanklin, Karnazes, Gitterman, M. Deutch, Higby, Stillwagon, Merrill, Good, Asner, Leffler. Row Three: Mellott, Whisman, Wienstein, Hevelone, Kantor, Lewallen, Jackman, Johnson, Grayheck, Nutter, Worline, Wagner, Robinson.

Debate Club

THE Debate Club was organized in Wyandotte in 1920 under the leadership of Mr. and Mrs. Wilbur Ross and has been active in the forensic activities of the school since. Miss Mary Alder has been the sponsor for the past two years and under her leadership the club has progressed rapidly. The purpose of the club is to boost debate and public speaking, provide training for capable speakers, assist in conducting contests with other schools, and to entertain visiting teams and speakers. The present membership of the club is forty-five, and consists of members of the debate and public speaking classes and other Juniors and Seniors who are interested in debate and oratory. Regular meetings are held once a month at which time the club discusses and plans its important projects and is entertained by well known speakers or by comic debates and mock trials. An initiation is held at the beginning of each semester, which is the biggest social event of the club.

The question for debate this year was: "Resolved that the several States should enact legislation providing for compulsory unemployment insurance." In December Wyandotte sent six teams to Lawrence to participate in a non-decision tournament sponsored by the University of Kansas which provided excellent training for future debates. The Northeast League debates this year were non-decision. A tournament was held the latter part of February to determine the League championship. The non-decision debates allowed for much experimenting in the regular schedule. During the season Wyandotte participated in the new split-team system, senate forum debates, and the customary formal debates.

The debaters this year showed outstanding ability and most of them participated in several inter-school debates, thereby earning a letter. Many of them earned enough points to become members of the National Forensic League, a national honorary society for high school debaters and orators of which Wyandotte ranks highest in the State of Kansas. Wyandotte has several experienced debaters this year. The first team was composed of Dormois-Karnazes and Shopmaker-Robinson, all of whom had debated last year.

Perhaps one of the most outstanding and worth while projects of the Debate Club this year has been to promote student interest in the Star Oratorical Contest. The club has sponsored the contest from the first in all its aspects and climaxed it by sponsoring a banquet in honor of the person to represent Wyandotte in the later contests.

I certainly have enjoyed being in one of your classes.
Mildred Greenbaum
'34

Best of luck
Dear Teacher
Drucilla Johnson
'34

Row One: Lewkiwitz, Friedman, Palmer, Hall, Greenbaum, Crumb, E. Karnazes, Frye, Medlin, Lindsay, Whitney. Row Two: Arthur, Black Gooding, Juncker, Forsythe, Gibson, Clafflin, Lowe, Hariss, Shepherd, Caroll. Row Three: Pickell, Sovoli, Summerhouse, Peterson, Lind Holmes, Howe, Trimble, Johnson, Waite, Wilson, Horvatin, Doherty.

Junior Debate Club

OFFICERS

President	Mildred Summerhouse
Vice-President	Howard Trowbridge
Secretary	Mary Karnazes
Treasurer	Teoma Gibson
Sponsor	Hazel Wilson

MISS Hazel Wilson, sponsor, organized this club for the purpose of training freshmen and sophomore students in public speaking and debating. It has also been the policy of Junior Debate Club members to support debates and public speaking in the school by attending and taking an active interest in the questions and speeches.

PUBLIC SPEAKING

The Public Speaking Club is one of the most unique clubs in Wyandotte. It was organized this year by the debate coach, Miss Mary Alder. Among the differentialities which this club possesses is the fact that it elects its officers every six weeks in order to give every member of the club an opportunity to obtain a practical knowledge of parliamentary procedure. This group is composed of members of the fourth hour Public Speaking class and holds its meetings once a week.

This club has many helpful programs in which they learn the correct etiquette for banquets, after dinner speeches, toasts, and so forth. Members of the club also give short additional sketches in which they outline the purposes of the organization.

Row One: Alder, Asner, Leffler, Houston, R. Yarnevich, Shopmaker, Imler, Wilson, Gillespie, Weinstein, Purinton. Row Two: Thomas, Poje, Voorhees, Anderson, Rogers, Kepler, Thompson, Smith, Lundi, Brown. Row Three: Evans, McKinney, Baggett, Johnson, Peck, Campbell, Karl, Mahood, Beckman, Gregory, Lang, Lambe. Row Four: Karnazes, Burcham, Scholl, Post, Baker, Doe, Masterson, Van Landingham, McBratney, E. Yarnevich, Buckles.

RADIO ARTISTS

Hosking, Bohl, Ellis, Myers.

Fine Arts and Senior Play

TUNING in on station WHS, we hear from the Fine Arts Department the band and orchestra, directed by Mr. Hosking; the glee clubs, directed by Miss Lorraine Ellis; the Art Department, headed by Miss Lillian Bohl; and the Dramatics Department, directed by Miss Marian Myers. It is the purpose of the Fine Arts Department to create an interest in cultural activities; and, for this reason, many courses are offered to students interested in Fine Arts.

Every year the band and orchestra, glee clubs, and choruses win honors in the state musical contest. Last year the Art Department entered several drawings in the art contest with which they won honors. The Dramatics Department sponsored several plays during the course of the year.

This year the play "Adam and Eva" was given by the Senior class on October 28, 29, 30. Each year the Senior class presents a play, the proceeds of which go to the Seniors as class dues. The same arrangement is used for the Junior class play.

The story of "Adam and Eva" deals with a very well-to-do business man, James King. He becomes tired of continually handing out money to supply the numerous needs and wants of hi sgreedy family and decides to take a trip to South America, leaving his family in charge of hi scapable and reliable secretary, Adam Smith. While Mr. King is gone on his trip, the family is led to believe their father has lost hi sentire fortune; they move to their farm where each decides to do something to augment the family income. Although it seems unbearable at first not to have their accustomed luxuries, they become reconciled by the enjoyment they receive from their new experience. Humor is added to the play by the lazy uncle and egotistical brother-in-law. Adam falls in love with Eva, the youngest daughter, and all ends happily when Mr. King returns and informs them that he still has his fortune.

Row One: Peck, Thorpe, Minturn, Asner, Dedrick, Voorhees. Row Two: Myers, Dormois, McManis, Garvey, Langford.

Boys' Quartet and Junior Play

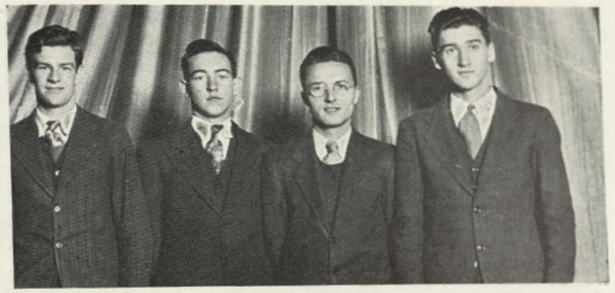

Kennedy, Miller, Campbell, Berquist.

TRY-OUTS for the male quartet are held early in the fall and the voices are chosen according to their blending quality. This year the quartet is composed of Charles Kennedy, Elon Miller, Larry Campbell and Kenneth Berquist. It is imperative that these boys rehearse nearly every day in order to keep numbers ready for their many and varied engagements.

The same things can be repeated for the members of the girls' quartet . . the personnel of which is Elsie Dean Murry, Marybeth McManis, Josephine Cross and Marion Davis.

Besides their individual engagements these small ensembles also take part in the regular events scheduled throughout the year.

Another of the year's successful activities was the Junior class play, "Seven Keys to Baldpate." This amusing three-act farce, written by George M. Cohen, was given on the nights of February 3, 4, and 5 before a large and appreciative audience. One of the outstanding features of the play was the setting, which was designed and constructed by members of the Boards Club. The presentation of the play revealed that both thought and taste had been expended on its production. The various Juniors who had parts in the play filled their roles capably. The plot of the play is a story of a young and aspiring author, who, to get peace and quiet while he is writing, goes to a lonely inn in midwinter. Instead of peace and quiet he gets excitement and, incidentally, a plot for his novel.

Row One: Myers, Carr, Nichols, Zellar, Ousler. Row Two: Wood, Buckles, Ellis, White, Gosney. Row Three: Wilson, McMillan, Strickland, Nutter, Madison.

The Junior play is given as a means of securing money for Junior dues. Although this play has been given on the stage and on the screen many times before, the Junior Class performance was successfully given. The two most outstanding in roles in the play were interpreted very well by Jane Zellar and Ralph Ousler. The Junior Class wishes to express their appreciation to Miss Myers for her assistance in this production.

Row One: McDaniels, Swigert, Knowles, Nichepor, O'Brien, Dillon, Brooks, Moyer, Robinson, C. Blancarte, E. Blancarte. Row Two: Cook, Grove, Bower, Ettinger, Crum, Evans, Donovan, Norcross, Creed, Dahlin, King, Holliday. Row Three: Frye, Beck, Smith, Walker, Volz, Johnson, Studkey, Freeland. Rwo Four: Iden, Lucas, Leffler, Querry, Rockwell, Collins, Ellsworth, Clever, Pebley. Row Five: Barker, Murrell, Sholz, Jones, Behm, Pearson, Bahr, Presbury, Tramel, Smith, Wehinger. Row Six: Howard, Relic, Pickell, Post, Cox, Butler, Coakley, Velman, Anderton, Buschhusen, Kinman, Dinius, Lowder, Salash.

Art Club

OFFICERS

President	Billy Lowder
Vice-President	Helen Evans
Secretary	Vena Brooks
Treasurer	Epifanio Blancarte
Sponsor	Lillian Bohl

THE Art Club existed as early as 1915, and the present Beaux Arts Circle was organized in 1919.

The purpose of the Art Club is to further the interest in great artists and their works to those who are taking and to those who have taken Art.

The club's membership has grown very rapidly in the last two years, and the roll now boasts of over seventy members. Any student taking Art is eligible for membership.

The meetings are held monthly and very interesting programs are given during the school year, outside speakers and exhibits furthering the knowledge of the students.

The club sponsors social activities which include an informal sketching party, a Christmas party, a Spring party, and the annual Freak Art Exhibit.

There is probably more opportunity for real enjoyment in the work presented to an artist than in any other line of work. Every procedure in an undertaking presents a more difficult problem, a greater achievement, and a more explicit joy. The greater part of the success of this interesting work is credited to the adequate ability of the supervisor, Miss Lillian Bohl, Art instructor and sponsor of the Art Club.

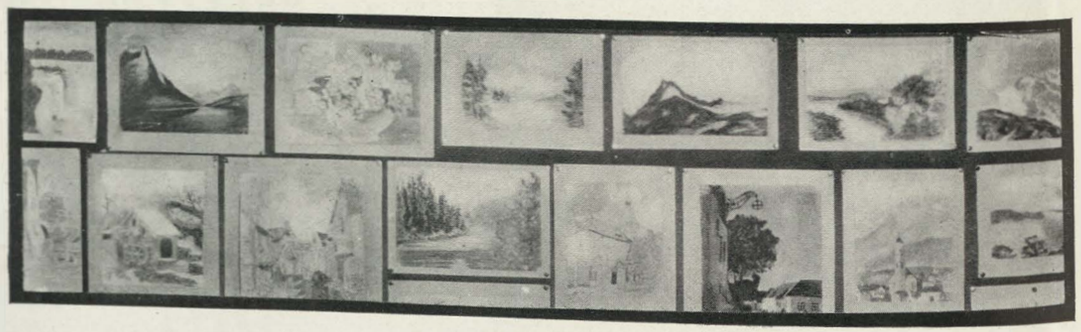

ART CLASS

Art Department

ALTHOUGH many different phases of art work are presented in the Department, there are only three distinct courses offered to Art students. In the free hand drawing class, open to beginners, the simple elements of Art are taught in charcoal, water color, lettering, and other problems. These elements are taken up more fully in the advanced classes; under design, one of the advanced classes, crafts are offered. The greatest choice of subjects, however, comes under the other advanced course, Commercial Art. In this there is fashion illustration, poster work, show card writing, advanced water color, and illustration.

Students from these classes often help in painting scenery for various productions given at the school. They also paint posters to advertise plays, the Annual, and so forth, as well as help to make decorations for the different holidays.

For those who are planning to make Art their life vocation, a preparatory course is offered to develop in students an appreciation of Art. It is possible for a student to take four years of Art, all of his electives being taken in this department, if he desires.

Last year Rose Izen and Delos Etchen, from the design class, painted a canvas depicting Art through the ages. This was a project of the Art Club and was presented to the high school at the Recognition Assembly. It is now hanging in the art room where it is an object of interest to all.

Row One: Strid, Woodruff, Worline, Peck, Kratchman, Cunningham, Shopmaker, Foley, Robinson, Troup, White, Kornfeld, Strole, Shade. Row Two: Myers, Dormois, Voorhees, Aura, Meek, Chapman, Zellar, Fluegel, Bennett, Edwards, Wilson, Murphy, Watson, Dedrick, Day, Kampmeier, Porter. Row Three: Steinmetz, Wolf, Mears, Maxwell, Langford, Meyn, C. Wilson, Hevelone, Strickland, Yearout, Ruegsegger, Buckles, Bowers, Asner, Williamson, Wood.

Dramatics Club

OFFICERS

President	Edwin Strid
Vice-President	James Porter
Secretary	Jeanne Woodruff
Treasurer	Marian Worline

THE purpose of the Dramatics Club is to instill interest in Dramatics in the students, and give those interested in that profession practical experience. The requirements for membership are as follows: an applicant must be a junior or senior, he must have a definite interest in Dramatics, and he must have a scholastic standing of at least a three in all subjects.

This year William Buckles and Mary Louise Wellemeyer will compete for a month's scholarship in the School of Speech at Northwestern University. The course offered this year from June 20 to July 16 is designed especially for high school students. Although this is the second year the scholarship has been offered, it is the first time representatives of our school have entered.

The most important event on the program of the Dramatics Club is the play presented in the spring. This year "The Fool", by Channing Pollock, was presented.

The plot centers around the character of Daniel Gilchrest, a young minister, whose life is spent in sacrificing for others. Because of his sacrifices, his fiancee breaks her engagement to him to marry wealth, the thing she thinks she wants. This great disappointment strengthens Daniel's character, and leads him to devote more time to the poor; a little crippled girl, whom he befriends, becomes one of his greatest friends.

Row One: Mellot, Strickland, Strid, Dormois, Minturn, Wilson. Row Two: Wellemeyer, Shopmaker, Buckles, Kratchman, Ruegsegger, Robinson. Row Three: Edwards, Troup, Worline, Asner, White, Yearout, Myers.

When the mob attacks Daniel and she believes he is killed, she drops her crutches and runs to him. It is the first time she has ever walked, and this convinces the mob that he is a true messenger of God. Although he was at first called a fool because of his choice of work he finally found happiness in his service.

Dramatics Club: Robert Cunningham, Rose Izen. Boards Club: Jean Trembley, Clifford Fluegel.

Dramatics Club Awards

LAST year the Dramatics Club selected a boy and a girl who, according to the members, had done the most for the club during the year. Rose Izen and Robert Cunningham were chosen as they both had leading parts in several plays and had helped with other productions. Two members from the Boards Club, Clifford Fluegel and Jean Trembley, were chosen for outstanding work in staging the play. Two trophies were purchased, one for each club, on which the names of the outstanding members and the date were engraved. Each year the clubs are to continue this award, always selecting Seniors. The trophies were presented to the school at the Recognition Assembly held last year, and were put in the trophy case in the main hall. Each of the four students received a dramatics charm, on which were engraved the masks of tragedy and comedy. A reproduction of this mask has been made as a cut to be used on the outside of all programs and stationery for the Club. This honor at the end of the Senior year furnishes a goal for all dramatics students.

The Boards Club, an organization which is a part of the Dramatics Department, does the staging for all productions. In order to belong to this club the boys must be voted upon for membership, and must have helped in the staging of three plays. There is a limited number of boys in the club. However, only with their untiring effort is it possible to make the plays successful.

This year the Boards Club built the largest stage set ever attempted by such a group in the high school for the play, "Seven Keys to Baldpate."

The outstanding feature of the Boards Club is their annual camp; during this time all Freshmen are initiated into the club.

Row One: Strole, Bowers, Kornfeld, Neal, Mears, Kampmeier. Row Two: Trembley, Porter, Williamson, Dukes, Strid.

"LUCKY JADE" CAST

Musical Comedy

THIS year instead of presenting both the customary Quiverian Follies and Operetta, which were formerly sponsored by the Music Department, the two were combined into a musical comedy, "The Lucky Jade." It was presented December 9, 10, 11, by the Music and Dramatics Departments, under the direction of Miss Lorraine Ellis, instructor in Music, and Miss Marian Myers, instructor in Dramatics.

The plot of the muscial comedy centers around the "Lucky Jade," an ear taken from an old voo doo idol. It had been stolen from the priests in Africa and is in the possession of Liza, Mary Ann's colored maid, when the story begins. Mary Ann Courtney and her father, upon their return from a season in New York, bring Horace Ferguson with them. Horace is visiting the "Beeches" ostensibly to do a little hunting, but in reality to acquire the Lucky Jade. During the house party, which Mrs. Courtney had arranged to welcome Mary Ann, Liza is called upon to tell fortunes. The prophecies bode ill for John Endicott, Mary Ann's bashful lover, but apparently promise a rosy future for Horace. Before Horace is able to obtain the Lucky Jade it mysteriously disappears. As it does not rest easy in strange hands a number of misfortunes befall the people at the house party.

John believes Horace is guilty of the theft and challenges him to a duel despite the latter's reputation as a marksman. Meanwhile the sheriff had been trying to forclose a mortgage upon the "Beeches" but appears just in time to prevent the duel and takes the opportunity to serve his papers. Liza's prophecies, however, are desolved in such a way that the Lucky Jade is restored to its rightful owner; the Courtney home is saved and John not only wins Mary Ann but comes in for a bit of good fortune as well.

Row One: Palmer, B. Thomas, Woodruff, Miller, Butler. Ruegsegger Mc Manis, Mellott. Row Two: Berquist, Olson Rigsby, Hallahan, M. Stewart V. Stewart, Gosney, A. Thomas.

Row One: Finch, Tracy, McMonigle, Pfanaque, Bradbury, Lindaman, Starr, Olson, Carter, I. Smith, Faris, Cross. Row Two: Addis, Lore, V. Stewart, M. Stewart, Tallefairo, DeGroff, H. Davis, Brown, Carter, Hoggatt, Nelson, McIntire, Ronze. Row Three: Donahoe, Crowley, Bracken, Dahlin, Karnazes, Clearman, Glover, O'Hare, Murray, Calene, Shoemaker, Combs, M. Davis, Wilson. Row Four: Potter, Sharp, Wood, Woodruff, King, Hashman, Wheeler, Petersen, Wellemeyer, Lane, McManis, Butler, Werbe, Gross, Boyer, Ellis.

Vocal Music Organizations

EACH of the Glee Clubs and the mixed chorus are formally organized early in the school year, with a president who is in charge of each group. These organizations strive to develop an appreciation of an ideal of musical performance by participating in the serious study of singing. Students learn to sing with musical tone quality and with proper balance and blending of four-part singing. Special attention is given to phrasing, shading, diction, and interpretation. Interest and enthusiasm in the various compositions is aroused through discussion of the poetic beauty, of origin, and of style. Careful attention is given to movements of the baton-attack; released change of tempo; etc., and also an acquaintance with the standard repertoire of music for glee clubs and choruses.

The Men's Glee Club, with Elon Miller as president, is composed of forty members who meet regularly during the third hour every day for rehearsal.

The Girls' Glee Club elected Marybeth McManis president and has a membership of sixty girls, who rehearse during the second hour each day.

The mixed chorus has seventy members, with Kenneth Berquist president.

These organizations are called upon to furnish music for the different civic organizations throughout the year as well as for the school. They enter the contests in the spring and participate in the festivities during Music Week. Their special project this year was the presentation of the Musical Comedy, "The Lucky Jade."

Row One: C. Gosney, Murray, Ellis, Butler, Miller, Berguist. Row Two: Brown, Barker, Campbell, Mohamet, Duncan, Thomas, Ruegsegger. Nishepor, Payne, Crandall, Gray, Sparks. Row Three: Wood, Buschhusen, Palmer, Nick, Fowler, V. Gosney, Monroe.

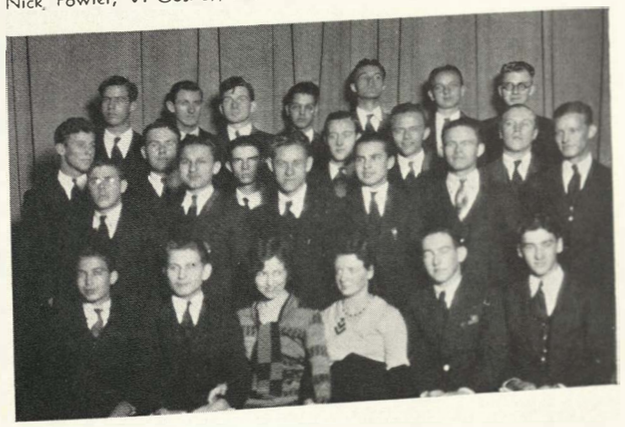

Orchestra

First Violin
- Ben Lewkiwetz
- Marie Bowling
- Sonia Nickepor
- Harold Phalp
- Sidney Zink
- Merwyn West
- William Gregory
- Lawrence Trapp
- Harry Taylor
- Walter Bortka
- Billy O'Dell
- Kenneth Decker
- Royal Buckley
- Vernon Adams
- Harold Blanchard
- Richard Thomas

Viola
- Gwendolyn Groomer
- Rosetta Messenger
- Burnena Hall
- Evelyn Cameron

String Bass
- Merrill Smith
- Harriet Baird
- Marian Haggard
- Ruth Johnson
- Audrey Scalpino
- John Rawlins
- Carl McDonnell

Second Violin
- Marjorie Moyer
- Nellie Akins
- Mildred Corden
- Lawrence Faust
- Charles Frye
- James Gille
- Theo Hoover
- Harold Moyer
- Cecilia Mancik
- Hilfred Van Daveer
- Robert Dunklebarger
- Don Daniels
- Richard King
- Elsie McCain
- Byron Bell
- Harry Brooks
- Carmen Roque

BEN LEWKIWETZ, Concert Master

Cello
- Irene Cameron
- Mary Brooks
- Eugene Conner

Trumpet
- Tom Mullinix
- Mary Rice
- Louise Reed
- John Kost

Bass
- Arthur Brooks

French Horn
- Lyda Beryl Haldemann
- Doris Waite
- Virginia Green
- Katherine Bennett
- Rosa Mae Maxwell

Trombone
- Herschel Jones
- Merl Bozarth

Clarinet
- Berenice Henry
- Elbert Lemon

Bassoon
- Thelma Sheets
- Wilbur Schmidt

Oboe
- Helen Van Dyke
- Russell Dill

Flute
- Rose Mary Campbell
- Orene Yowell

Piano
- Dortha Hatfield

Percussion
- George Kopf
- Earl Minturn
- Bernard Malotte

Band

Clarinet
- Ellen Belle Baker
- Marie Benskin
- Vera Bozarth
- Helen Cox
- Carolyn Groomer
- Berenice Henry
- Marian Hessell
- Robert Lamme
- Elbert Lemon
- Helen Lickovitch
- Frank O'Donnell
- Boley Panek
- Jack Peck
- Corine Seymore
- Buford Thomas
- Janet Wagner
- Herbert Beckman
- George Way

Comet
- Betty Ann Beggs
- George Brenner
- John Kost
- Louis Lohr
- Twila Phalp
- Elton Taylor
- Earl Toombe

Trumpet
- Ralph Bridges
- Robert Tosh

Baritone
- Loren Bozarth
- Harold Woodward
- Dean Robinson

Horns in F
- Mildred Bridges
- John Crary
- Katherine Bennett
- Virginia Green

Merrill Smith
Clarence Drier
Clyde Cowgill

MARY RICE, Drum Major

Junior Wilhelm
Doris Waite
Lyda Beryl Haldemann
Rosa Mae Maxwell

Trombone
- Merl Bozarth
- Vernon Briscoe
- John Edward Cosper
- Herschel Jones
- Nick Karchut
- Carl Schwarts

Saxaphone
- Maxine Kearney
- Garth Rogers
- William Landrum
- Gordon Talmadge
- Madaline Black
- Jack Arthur
- Robert Strom

Bass
- Valley Crozier
- Jack Helvy
- Arthur Brooks
- John Rubarsky

Flute
- Rose Mary Campbell
- Orene Yowell

Bassoon
- Thelma Sheets
- Wilbur Schmidt

Oboe
- Victor Lewman
- Russell Dill
- Helen Van Dyke

Percussion
- Alex Mahood
- Earl Minturn
- Richard Nickum
- Ed Sheets

Lewkiwitz, Trapp, Bowling, Messenger,

Kost, Mullinix, Jones, Woodring.

Band and Orchestra

THE Band and Orchestra have progressed remarkably in the last ten years; from small insignificant organizations they have gradually attained outstanding places among such high school organizations in the Middle West. Although Band and Orchestra have, for several years, been subjects in the regular course of study, only recently have their merits been fully recognized through their outstanding participation in general school activities.

At all of the home basketball and football games as well as a large number played at other schools, the loyal support of the Band is ever present. It also furnishes music for various assemblies, the most outstanding of these being the pep assemblies.

Great emphasis is placed on the playing of standard overtures and symphonies. This year a special effort has been made to develop individuals in the organizations, each member being required to play solos before his fellow students. This has been found to be very helpful, especially to those who have had little former training in this work.

The Orchestra plays at all the school plays, including the Junior and Senior productions, the Dramatics Club play, and the Musical Comedy. Selections which are appropriate to the particular presentation add a great deal of atmosphere to the performances.

In addition to furnishing music for school activities, both the Band and Orchestra have entered the State and Northeast League contests where they have won numerous honors for Wyandotte.

Besides these two major organizations, Brass and String Quartettes have been organized. These groups give students excellent experience in classical ensemble work.

Under the leadership of Mr. Edwin Hosking these instrumental organizations continue to be very successful.

The assistant Business Manager is Meryl Bozarth, and the assistant Librarian is Ellen Belle Baker. Assistant Drum-Major is Rosemary Campbell.

ORCHESTRA PRESIDENT
Earl Minturn

LIBRARIAN
Bernice Henry

BUSINESS MANAGER
Jack Peck

BAND PRESIDENT
John Kost

Row One: Minturn, Williams, V. Stewart, M. Stewart, Murray, Cross, Sheets, Pickett, McManis, Butler. Row Two: Chaplin, Rice, Yowell, I. Smith, Miller, Woodruff, Fowler, Mellott, Mullinix. Row Three: Wood, Gosney, Lemon, Thomas, Kost.

Vivace Club

OFFICERS

President	Earl Minturn
Vice-President	Walter Williams
Secretary	Marybeth McManis
Treasurer	Mary Frances Butler

THE Music Department of our school has always been outstanding both in class room work and extra circular activities. However, it was not until this year that a club was organized to sponsor general music activities.

The purpose of this club is to bring the members of both the vocal and instrumental music departments into closer contact with each other, and to better establish the finer types of music in Wyandotte High School.

The membership is limited to juniors and seniors, who shall be in the upper fourth of their classes, must be voted in by the club members and approved by the sponsor, and whose talent and ability must be extremely high. It is not necessary for the applicant to be a member of the music department if he is considered especially talented. The membership will probably be limited to fifty, the majority of whom will always be seniors.

At various times the members will attend musical concerts among which will be Fritschy Concerts, programs at Convention Hall and presentations at the Shubert.

The Vivace Club sponsors music activities of any kind at school, including special music for assemblies. Under the enthusiastic leadership of Miss Lorraine Ellis and Mr. Edwin A. Hosking, directors of vocal and instrumental music respectively, the Vivace Club promises to be one of the leading clubs of our school.

Miss Ellis

Mr. Hosking

The Glory of Wyandotte

There's a high school called Wyandotte
In the land of the free.
The sunshine of Kansas
Her glory shall see.
Her students are loyal;
Her friends, ever true.
This high school called Wyandotte
Is calling to you.

CHORUS

The glory of Wyandotte!
Oh, yes, we are calling
To all who will guide us
In paths of the free.
In song let us tell it;
With shout let us yell it.
So may our joy ring out, ring out
To victory.

The glory of Wyandotte!
Oh, how can it be
That any could fail
To be faithful to thee?
We pledge our endeavor,
Our hearts, and our hands
To make of our high school
The best in the land.

The glory of Wyandotte!
We sing it again.
With loyalty, thousands
Will join the refrain.
Our conquests are many,
Our failures are few;
Our heroes to Wyandotte
Will ever be true.

Crimson and White

Crimson and white softly blending
Glows the bright gleam of our crest;
Emblems of ideals unending
F ealtyto all that is best.
Loyal to country all glorious
F airestof lands 'neath the sky
Loyal to her all victorious
And our dear old K. C. High.

Thru fair or thru stormy weather
"Never strike sail to a fear!"
Working and playing together
Tackle the line with a cheer
Add one more page to the story
That shall be told by and by
How we strove on for the glory
Of our dear old K. C. High.

Swiftly the bright hours are fleeting
Life's gliding by like a dream
Soon these gay scenes of our meeting
Will float a-down mem'ry's stream
Pledge then the bond ne'er to sever
Keeping alive the fond tie
That shall unite us forever
To our dear old K. C. High.

Onward Wyandotte

Onward Wyandotte! Onward Wyandotte,
Plunge right through that line!
Run the ball clear thru the foe, boys,--
F ieldgoal sure this time.

RAH! RAH! RAH!

Onward Wyandotte! Onward Wyandotte,
Fight on for her fame.
F ight F ellows, F ight!
And we will win this game.

Fight to Win

F ightto win! F ightto win!
Sure we'll fight 'em with a grin
While the Bulldogs go booming along.
Pitch right in! Pitch right in!
Pitch right in and fight like sin
While the Bulldogs go booming along.
F or Old Wyandotte's Glory we will ever strive,
E'er may her teams be right strong,
And we'll tell the story that we're still alive,
While the Bulldogs go booming along.

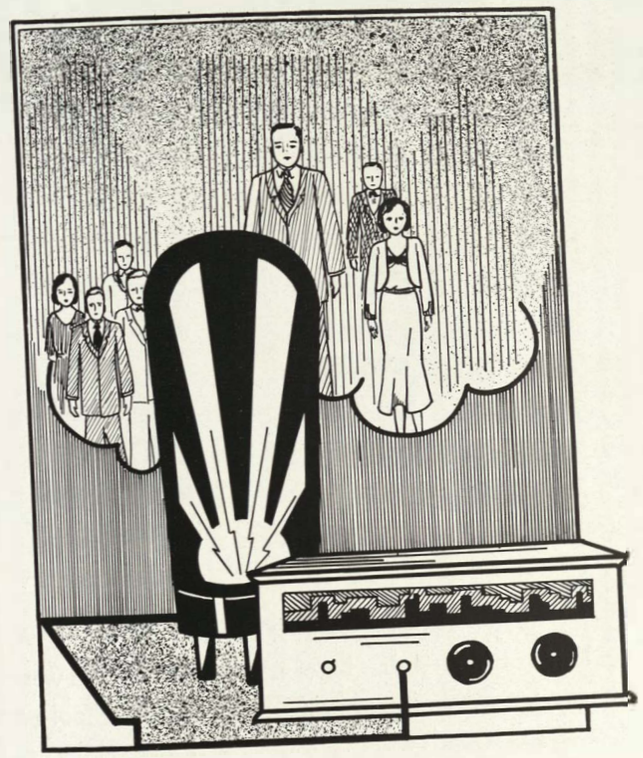

TUBES

Row One: Phalp, W. Malcom, Lamme, Arnold, D. Malcom, Parcel, Eason, Lord, Lutes, Lafette. Row Two: Mullins, Noel, Masterson, Loveall, Talmadge, Divelbiss, Phelps, Monroe, McConnel.

Hi-Y

OFFICERS

President	George Noel
Vice-President	Harold Phalp
Secretary	Bob Masterson
Treasurer	William Malcolm
Sponsor	Marion Divelbiss
Financial Sponsor	Paul S. Phelps

WYANDOTTE'S Hi-Y Club was organized in 1920 under Principal C. T. Rice, and was called the Kansas City, Kansas Hi-Y Club. Later it was changed and was then the Central Hi-Y Club, but was again changed to Wyandotte Hi-Y Club when the school name was changed. Mr. Wolfe was appointed as sponsor and Wyath Walters was elected the first president.

The Hi-Y is the high school branch of the Y. M. C. A. and is thus a member of a world wide organization. The Hi-Y Club is the only boys' Christian club in Wyandotte, its purpose being "to create, maintain and extend throughout the school and community high standards of Christian character." The club's ideal is the development of a four phase life: mental, physical, spiritual, and social. The mental phase is developed at school as the Hi-Y tends to inspire boys to a higher standard of scholarship. The physical phase is developed at school and at the Y. M. C. A. along with numerous week end outings, hikes, and retreats at Camp Wood. The spiritual phase is developed at Bible study meetings, regular meetings and also at Camp Wood, while the social phase of life is developed at meetings and at several social activities during the year. The social activities include a masquerade Halloween party, a New Year's Eve party, a Treasure Hunt, banquets, and chile and ice cream suppers.

Meetings are held each Tuesday evening at the Y. M. C. A. at 7:30. The programs of the meetings vary with speakers or discussion, business meetings and world brotherhood meetings. The Y. M. C. A. provides for a swim after each meeting for those who care for this form of recreation.

MacKinnon, Starr, Faris, Lindeman, Wellemeyer, Kinman, Gruendel, Bair, Weber, McManis, Shipman, Tamblyn, V. Brooks.

Hi-G. R.

OFFICERS

President	Celia Betty Starr
Vice-President	Louella Lindeman
Secretary	Marybeth McManis
Treasurer	Mary Jo Bair
Sponsor	Inez M. MacKinnon
Sponsor	Reva Lint
Sponsor	Gladys Beck
Sponsor	Louise Timmer
Sponsor	Reba Smither
Sponsor	Mrs. N. N. James

THE Hi-G. R. has a distinct place among the organizations of the school, as it is the only girl's club organized for the purpose of studying Christian ideals. The fourfold purpose of the club is to develop girls spiritually, mentally, physically, and socially. Its slogan is "To face life squarely."

Each year before school opens in the fall, the cabinet, consisting of the officers, sponsors, and chairmen of the various committees, holds a "setting-up conference" to plan the meetings, social events, service and other activities for the coming year. A varied program is necessary to meet the purpose of the club to the fullest extent.

Money, of course, is necessary for the functioning of a successful organization. The Hi-G. R. earns this money, aside from dues, by selling pencils during the year, and by conducting a second-hand book exchange at the opening of school.

After a girl has been a member of the Girl Reserves for at least a year, she is entitled to work for a ring. The secretary and a ring committee under a special "Ring Chairman" are in charge of keeping track of every girl personally, in order to choose those who are worthy of rings. This is possible by means of cards which girls sign upon becoming members, and whenever a girl gives some service to the club, a record of this is kept by the chairman of the committee under whom she works.

Election of officers is held in April. The nominations are made by the Cabinet, and the club votes on them. Installation of officers is held in May, and at this meeting rings are presented.

Social events are given every month. Among the most outstanding are the Hi-Y.—Hi-G. R. Halloween Party and the Mother-Daughter Banquet.

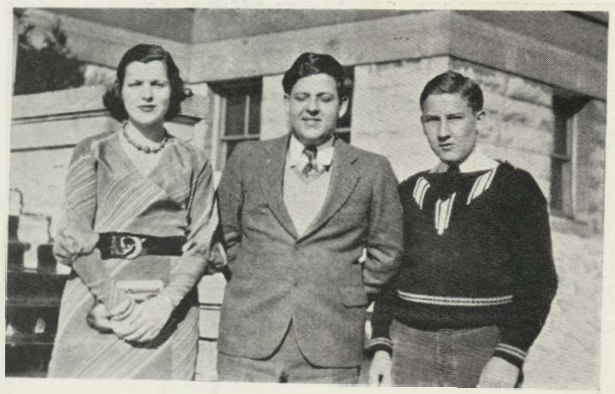

Press Club

OFFICERS

President - - - Virginia Wilson
Vice-President - - Joseph Payne
Secy.-Treasurer - - Kenneth Anderson
Sponsor - - - - Eleanor Baptist

THE Press Club of Wyandotte was organized in 1921 and it has been active in its work since then. The meetings are held monthly. The membership of the club consists almost entirely of the editorial staff and reporters of the Pantograph, although members of the other publication staffs are invited to join. The club has been sponsored for eight years by Miss Eleanor Baptist, who is very efficient in this type of work. The purpose of the organization is to acquaint the students with the application of journalism. The committee tries to secure for each club meeting a speaker from a newspaper, or one actively interested in some field of journalism. The program also consists of musical numbers or some other type of entertainment.

Several times during the year the members of the club have parties or picnics, or go in a group to visit the plants of local newspapers.

The Press Club and the Pantograph have helped to promote the organization of the Kansas City Scholastic Press Club, which is composed, at the present time, of four schools. However, they are hoping to increase the membership to include journalism students from all the high schools of greater Kansas City.

Previous to March 18, Mr. C. H. Nohe and Mr. L. W. Daugherty, both of the Kansan staff, Mr. Landon Laird, columnist of The Star, and Miss Vina Lindsay, reporter for the Journal-Post, had been speakers at either the school or the city press club meetings.

Row One: Hamilton, Haynes, McGowan, Rogers, Baptist, E. Reynolds, Thomas, White, I. M. Smith, Williams, Hopkins, Gillette, Bower, Duncan. Row Two: Broun, Wilson, Crandall, DeVault, Petersen, Gable, W. Reynolds, Anderson, Ward, Hamlin, Bartley, Porter. Row Three: Williams, Greenwood, Proffitt, Masterson, Bair, Kinman, Rinker, Downs, Christiansen, Duncan, Payne, Poston, Eisenman, Sullivan Sachen, Larsen, Slendennin, Likes.

Aviation Club

OFFICERS

President - - - Beverly Loveall
Vice-President - - Woodrow Jensen
Secretary - - - Jack White
Treasurer - - - Victor Crosky
Officer of the day - Harold Kepler
Sponsor - - - - Guy F. House

THE Aviation Club was founded in 1928 by Guy F. House, an instructor well versed in aeronautical theory as wel las practical application. It was through his earnest efforts that the club was founded in Wyandotte.

The purpose of the club is to sponsor and to encourage aviation and aviation interests in the high school. This is done by special meetings, entertainments, and club projects. The Aviation Club is a place where all students of the school who are interested in aviation and its progress are welcome.

The club selects and carries out each year one or more projects which give to the members not only theories but also practical experience. In former years several aeroplanes have been rebuilt in the class shops and numerous repairs have been made on other aircraft.

Once a month a meeting is called for the purpose of acquainting the members with men who are prominent in the field of aviation.

Row One: Hicks, Gray, Atchison, Taylor, Poston, Skinner, Durkee, Robison, Russel, Eason, Hanson, White. Row Two: Morton, Lind, Dunlap, Schultz, Leffler, E. Anderson, Gilbert, Harris, Henderson, Bancroft, Smith, Loveall. Row Three: Kepler, Childers, T. Barker, Lindeman, Supica, Tinton, Stahl, Yergovich, Jensen, Ellis, Shidler, Lee. Row Four: Stevens, Laffer, House, O'Brien, Greenap, Crosky, Kostuke, Hubbard, Brown.

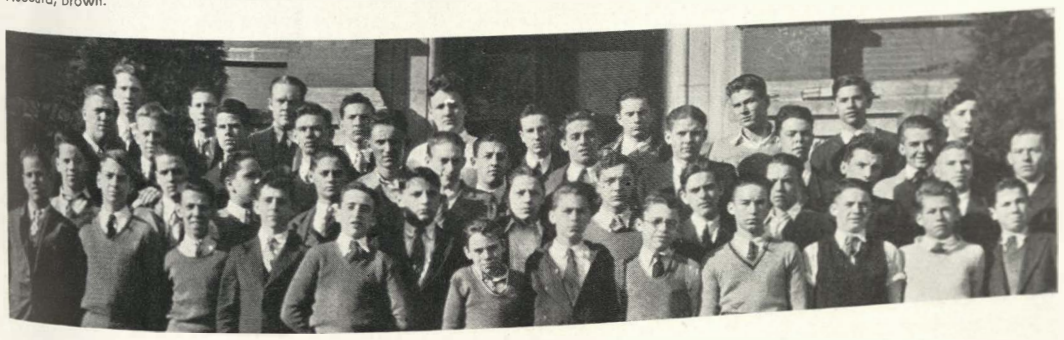

Row One: Crafton, Cooper, Madrell, Lord, Moles, Ward, Evans, Tharp, V. Ruckel, D. Ruckel, Cook. Row Two: Smith, McIntire, Claflin, Waite, Andrews, Hemphill, Crandall, Burton, Calene, Jones. Row Three: Watts, Caldwell, Van Dyke, Coy, Forgy, Hubbard, Kramper, Domnitz, Pearson, O'Donnell, Harrah, Settle, Day. Row Four: Hepworth, Wiemont, Cisne, Nutter, Medlin, Ruch, Trimble, Todd, Hicks.

Camp Fire Groups of Wyandotte High School

FRESHMAN GROUP

President	Hazel Martin
Vice-President	Harriet Smith
Secretary	Helen Wilson
Treasurer	Virginia McIntire
Scribe	Naomi Lee Matthews
Sponsor	Louise Crafton

CAMP TATAPOCHON—SOPHOMORE

President	Virginia Ruckel
Vice-President	Ellyn Kramper
Secretary	Ruth Domnitz
Treasurer	May Ward
Scribe	Georgia Evans
Guardian	Nelle M. Cook

SOPHOMORE GROUP

President	Vera Trimble
Secretary	Beatrice Tharp
Treasurer	Marian Caldwell
Guardian	Pauline Bingham
Assistant Guardian	Gertrude Laing

CAMP OKIHIYA—JUNIOR—SENIOR

President	Ruth Madrell
Vice-President	Jessie Lord
Secretary	Faye Nutter
Treasurer	Elizabeth Crandall
Scribe	Catherine Hubbard
Guardian	E. Maude Moles

Poetry Club

President	Virginia Edwards
Vice-President	Hildegarde Hopkins
Secretary-Treasurer	Willie Peck
Sponsor	Nina Catharine Howe

THIS is station PCA, located on the second floor of Wyandotte High School. This organization was formed for the study and appreciation of poetry. There are two types of programs, one of which is presented by the students of the school. It includes reading and discussion of original poems, and the connection of poetry with the other arts in various ways. Sometimes guest speakers appear before the group to read from the great poets. The other type of meeting is devoted to lecture—recitals dealing with the outstanding poets of all countries and eras.

The organization is in its second year. The members interest themselves in the interpretative reading of poetry as well as in the actual writing of it.

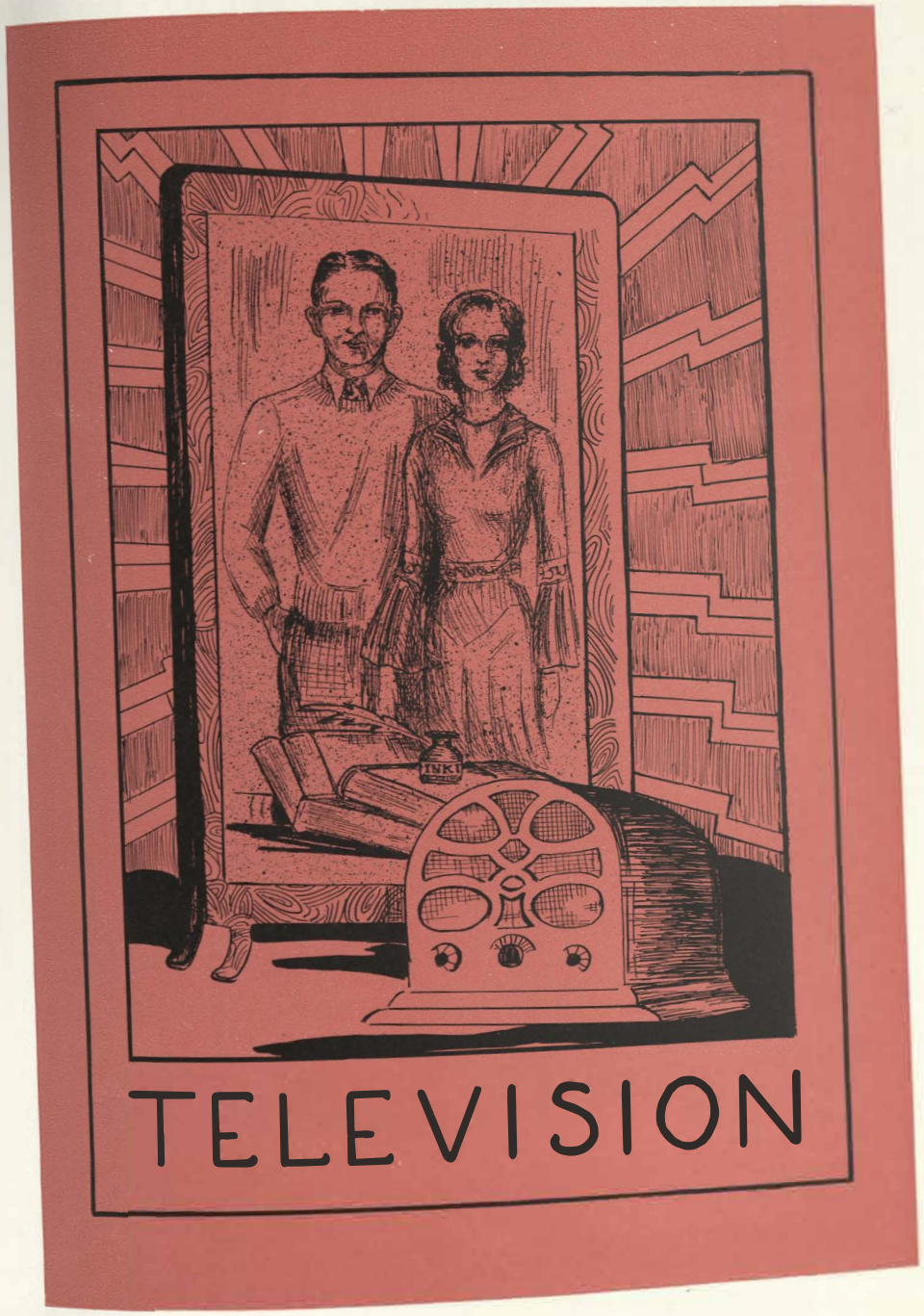

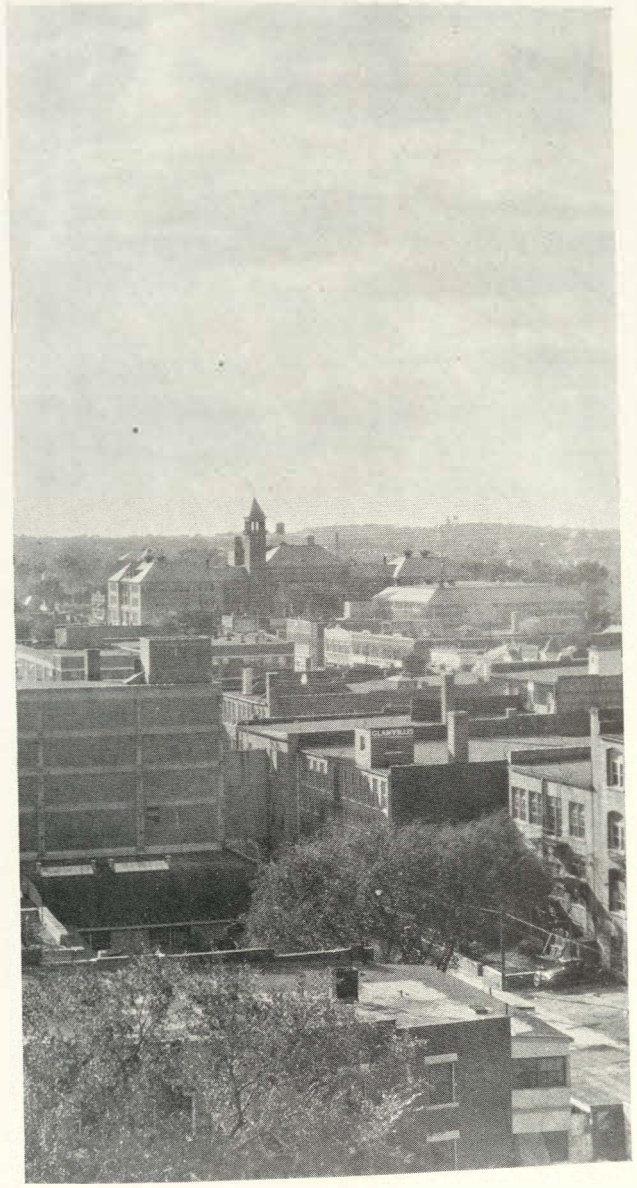

Tower at Sunset

Winter's Mantel

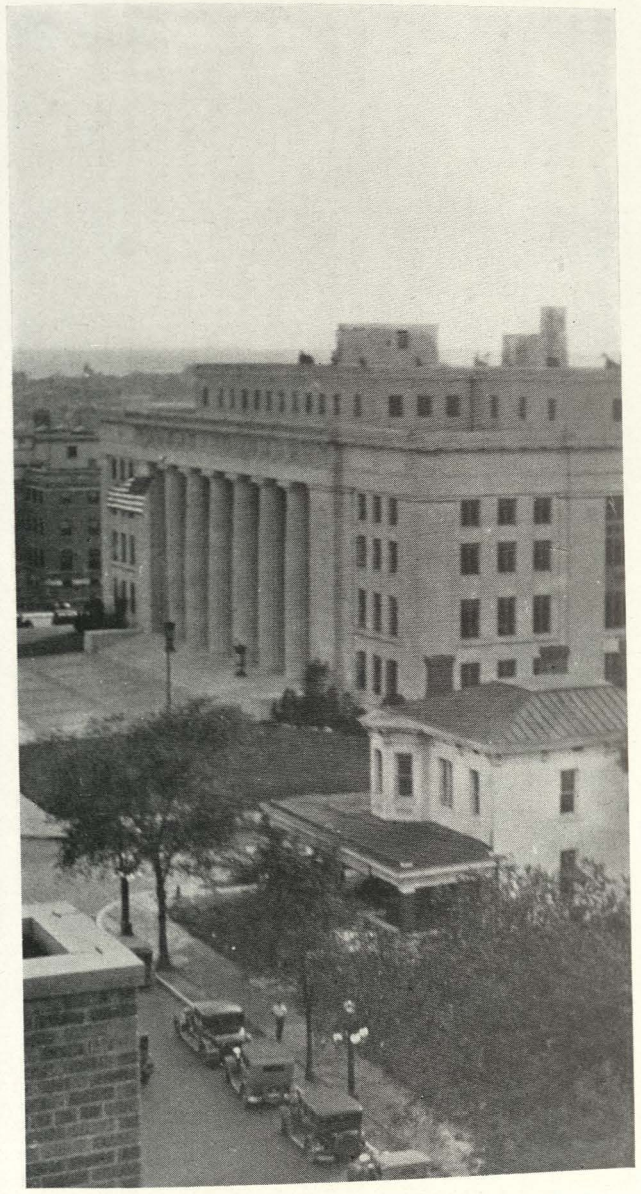

Call of Spring

A Summer Retreat

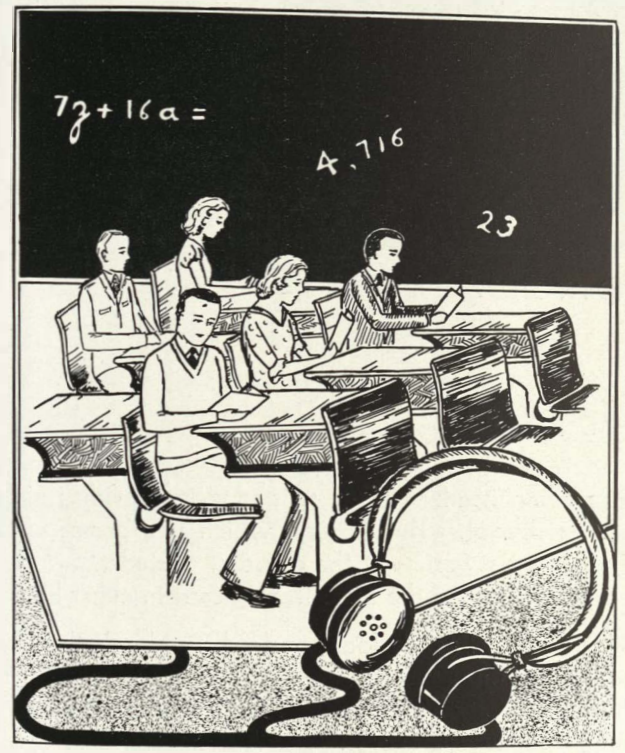

RECEIVING STATIONS

STUDENTS AT STUDY

Library

Miss Ridgeway

OUR schoo! library is proving itself of great assistance in providing useful information for students throughout the school. This library, which is a branch of the public library, places books and magazines in great variety at the disposal of students. They find this arrangement convenient, as it is possible to use the same library card in either library.

The school library has purchased nearly four hundred new books this year, making the total of available books nearly seven thousand. Forty magazines are received periodically. The Kansas City Times and the Kansas City Star are also found very useful by many students whose studies require a knowledge of current events.

The books are divided into nine divisions, so arranged as to aid the pupil in finding reference books easily. The first division is composed of the books on psychology and journalism, the second, of sociology, and the third, of home economics. Under the science division are books concerning mathematics, botany, biology, geology, chemistry, physiology, physics, hygiene, dietetics, and building trades. In the useful art section, reference books about foods, clothing, and agriculture may be found. If information concerning music, painting, sculpture, or any form of art work is desired, one is referred to the fine arts division. The English section contains books of poetry, essays, and plays. Fiction and book list books are used by all English classes. History and biography are also used by English classes, seniors, and a great many underclassmen. The reference books are divided into the general and special sections, the general division containing encyclopedias.

Our librarian, Miss Edith Ridgeway, is always ready to help in finding any reference that the student is in doubt about. The student body appreciates both her willingness to aid and her ever-ready smile. She is assisted by Miss Katherine Hunt, a high school graduate, and by high school students, each being on duty one hour a day.

English Department

Row One: Baptist, Martin, B. Helwig, Linn, Oliverson, Daum. Row Two: Alder, Timmer, Chilcote, Varner, Kammeyer, Hoar, Ridgeway.

THERE is an old saying in Europe that Italian is the language for song; French, for love-making; and English, for business transactions. The greater part of the world's communication, even in our day, is conducted in English. But in the centuries of its history, it has acquired qualities both cultural and commercial. As a language it began in Great Britain, and was later transferred to her colonies. With the aid of the radio and other international means of communication it is being carried over the entire world. It is one of the richest languages spoken today, possessing greater variety and flexibility than any other modern language. Consciousness of its importance is growing daily. Even the youth of foreign lands strives to master it.

Some time ago William Allen White, well known writer and editor of the Emporia Gazette, sent a timely message to Wyandotte students of English. In this message he advised them to read the best literature and to write purposefully and often. These two methods, he felt, would lead to clear thinking and to happy living.

The aims in the teaching of English at Wyandotte are in harmony with this advice. In the three required years and the optional fourth, the course strives to insure to the student a knowledge of English and American masterpieces and to develop in him reasonable facility in self-expression. Each year national and local contests are carried on through the English Department. Students are urged to enter and, in so doing, they often show much amateur ability. The oratorical contest, sponsored by the Kansas City Star, is a stimulus to those who enter.

Besides the general English course, three special courses are offered: Journalism, Debate, and Dramatics. The first aids students in expressing their thoughts journalistically; the second, in thinking clearly and speaking convincingly; and the third, in interpreting artistically. Both general and special courses seek to develop, through appreciation and correctness, the clear thinking that may lead to happiness. The staff wishes to express its appreciation especially to Miss Daum, Miss Martin and Miss Oliverson for their helpful cooperation.

Further Adventures in the Land of The Houyhnhnms

AS our plane had been forced down in a small clearing in the heart of Africa a few years ago, Col. John Pahl and I were obliged to spend the better half of a day in repairing it before we could proceed further to Cape Town, our destination. When John finally announced that the plane would soon be ready to fly again, I was curious, and felt a desire to explore the adjacent country, especially the dim, mysterious woods on our left. John agreed, and we walked toward the forest.

We had taken but a few steps when a large horse, the type used to draw heavy loads in the United States, galloped toward us from the woods. When he stopped in front of us, he shook his head and asked us where we were from. I did not recall where I had heard of animals being able to talk. True, I remembered people who maintained that their pet dog was human enough to talk, but here this horse stood and deliberately asked us where we were from, this time growing impatient in his query. Then I remembered the Houyhnhnms of Jonathan Swift.

"Are you a Houyhnhnm?" I asked.

"Yes," he replied. "I am the king."

Bowing low, I asked his kingship why he was so far from home unattended. He apologized by telling us that he was merely out for a "trot" before dinner. He also informed us that he was the great-great-grandson of the horse that conversed with Swift. Right then and there our newspaper curiosity began to function, and we asked to visit the capital city of his kingdom. A journey of a mile brought us to the city of the "talking" horses. After meeting several dignitaries of his Honor's cabinet, we sat down to dinner.

During the course of the meal the king, whose name was Charley, plied us with many questions on the condition of our country. He asked us especially about the wars and wanted to know when our last war had occurred. When I told him of the World War, he seemed disgusted that such trivial causes as expansion of territory could cause a conflict so terrible.

He seemed amused at our instruments of war. He declared human beings peculiar mortals to invent such a thing as a machine gun and then have some one use it against them in battle. He cared little for wars. His country, he said, had been at peace for a hundred years or so.

The depression in our country was another topic of interest to him. He actually became angered when we told him how people who had invested their hard earned money in worthless stocks and bonds now had nothing to fall back on in time of need. He flaunted the horse sense of the Houyhnhnms at us by declaring that they would never throw away their wats.

After dinner our host suggested that we ride through the streets of the capitol and visit some of the beauty spots. In the center of the town was a statue erected to his great-great-grandfather for the good he had done to the land in the education of young horses. There were, around the place, many monuments to noble horses. The king asked us if we had any monuments. We told him that we did and that in Chicago, which was the heart of the underworld in America, we had a man named Capone, whom the people of the city seemed to hold in awe.

"We wouldn't erect a monument to him here," he said; "we'd kick him out."

That night we slept in the palace and the next morning after breakfast we were escorted to our plane. We bade farewell to the king, and with a roar we were off, leaving the land of the Houyhnhnms behind.

. . . Joseph Payne.

Our Radio

Our radio's on from morn till night;
It nearly takes my appetite;
I always wanted one, but still
I often think I've had my fill.

It interferes with all I do . .
With music lessons, studies, too,
For when my French I try to write,
I find that it and jazz songs fight.

Of course, it's nice in many ways
For getting music, news, and plays,
But, oh, it nearly drives me wild
When lessons are before me piled.

If all my homework has been done,
The radio's just heaps of fun;
So guess I'll soften up my heart
And laud it as a work of art.

. . . Celia Betty Starr

Whispering Willows

The wind is blowing through the trees
With caresses soft and light,
The willows smile and raise their lips
For the cool breeze of the night.

Then they lift their heads and whisper
And the wind when passing low
Hears with joy the sylvan accents
Of those lithe forms there below.

The willows' whispered tones have struck
A chord on the silver strings,
The answered notes of love are true
And the wind in gladness sings.

. . . Hildegarde Hopkins

On Choosing One's Ancestors

IN THIS day and age of competition in invention, art, music, and literature one has to have genius in order to gain distinction. What more proof of genius can be offered than the careful, discreet selection of ancestors?

In all modesty I cannot say that such great men as Julius Caesar or Charlemagne come in the direct line of my forefathers, but who could ask for a more magnificent, proud, and aristocratic ancestor than a Drake?

Perhaps ancestry accounts for my interest in swimming and likewise for my love of open waters. As for that I can't be sure, for a disgraceful number of my more recent forefathers have had an intense dislike for and even fear of water as a source of recreation.

Nevertheless, ancestors are ancestors, and heritage is heritage. Although very little is made of family trees in states where the tall corn grows, I can imagine a dramatic scene, possibly in Massachusetts, where I proudly announce, as one of my gallant forefathers, the Honorable Sir Francis Drake!

Such an achievement in ancestry certainly requires premeditation, cleverness, and various other commendable traits of character on the part of the descendant, for surely there is no person in the audience who doubts the idea that we really choose our ancestors!

. . . Virginia Elliot

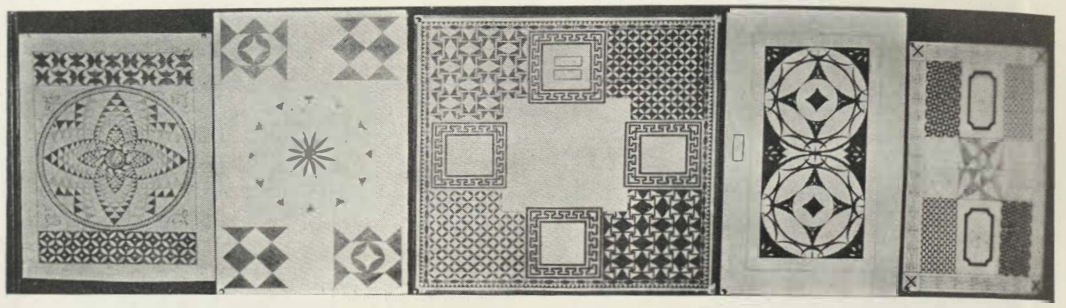

DESIGNS BY MATHEMATICS CLASS

Mathematics Department

SINCE the time of the Greeks and Egyptians, mathematics has been an honored and revered subject. Many once famous but now forgotten people have given their efforts, fortunes, and lives that the study of mathematical science might be advanced. Every year one sees new levels of training and study. Higher mathematics is becoming more available each year to high school students, and in college one can go as far in the study as he wishes. By use of mathematics an astronomer can ascertain the position of nebulae or of a planet that can not be seen through even the most powerful telescope. In our everyday life mathematics plays a very important part, for in everything we do we find some connection with mathematics; so why not prepare ourselves for the future by an honest study of the higher types of mathematics?

A far-seeing student can enroll for a four year course in mathematics. In his first year he may take Algebra, and in his second year, Geometry 1-2. Everyone who plans to go to college should enroll for Algebra 3-4. In the last year, Geometry 3 and Trigonometry are offered. If one wishes he may take a course in business mathematics, which includes business arithmetic, bookkeeping, and the general mathematics which is needed in the practical business world. In our school Geometry is taught by M. Helwig, Parks, Schemelfenig, Tevis, Moles, and Cook; Algebra is under the direction of M. Helwig, Schemelfenig, Tevis, Moles, Cook, and Divelbiss; and Trigonometry is offered by M. Helwig.

Row One: Cook, Parks, Moles. Row Two: M. Helwig, Tevis, Shimelfenig.

Students who desire a practical, interesting and highly worthwhile course should enroll for a four year's study of that important subject—Mathematics. Its far-reaching influences are too numerous to mention. It builds mighty ships and rears magnificent buildings; it has made communication between nations possible, and will continue to be of service to mankind through the ages.

James Rattley

Eleanor House. Gladys Beck

Astle, Busenbark, Gray, Lehmann, Laing, Beck, Brown, Neel, Harris.

Science

EVERY person has his own conception of science. To some it means test tubes, formulae and experimenting; to others it means plant and animal life; while others interpret it as a specialization in one certain field. All these are true conceptions, but they are not complete in themselves. One could hardly say that the definition of science is contained in one of these conceptions for there is no limit in the field of science.

The Science Department of Wyandotte High School is probably the best developed in Kansas. Beginning with the fundamental course of general science it works up, covering the whole field of science as fully as could be expected in a high school course. It offers physics, botany, biology, chemistry, and physiology—all laboratory sciences. Wyandotte's science laboratories are very extensive, practically the whole of the classrooms in our Gym building being especially fitted for these various studies. The apparatus, which is owned by the Kansas City Board of Education, is of the best quality. A small laboratory fee ranging from five to fifty cents is exacted of each student taking a laboratory science course. This money is used to help pay for materials used, and to help purchase new apparatus.

Experiments, of one form or another, are done in all of the laboratory science classes. This gives the student a sense of responsibility, and proves to him many things which he would probably not have believed had he merely been told. Classes and experiments are conducted and supervised by the best science teachers available for high school teaching.

This past year our chemistry classes have been conducted by Mr. Lehman; botany by Mr. Brown and Mr. Neel; biology by Miss Beck, Mr. Brown and Mr. Astle; Physics by Mr. Harris and Mr. Gray; general science by Mr. Gray and Mr. Lehman and physiology by Mr. Busenbark.

These members of the faculty observe and instruct the students of Wyandotte High School in their work along the line of science, and by that instruction and observation the basic ideas and foundation of many a young man and woman are laid, not only in the scientific field but in the practical field as well.

SCIENCE CLASS

James, Miller, Salyer, Rafferty, McConnell, Smith, Wilson, McCanles, K. Sellards, Harvey, Divelbiss.

Social Science

REVIEWING the pageant of the past with its rise and fall, watching the fateful future unroll before our eyes, seeing our future positions fit our desires—these are the things of which a Social Science student hears and talks. Time in these classes goes entirely too fast because of the enjoyment and pleasure of the listeners. One receives a better understanding of the strange occurances of past ages, of the government of this democratic nation, and of its struggles to live in an unsympathizing world. The depression and similar economic conditions are discussed by the Economics classes. In the World History groups, the students learn of the conquests of dynasties, of the great rulers of ancient eras, and of the gradual development of the world in which we live. The classes in Social Science use reference books and magazines to a great extent, for it is necessary to keep abreast of the progressing world.

In Social Science the following subjects are listed: Constitution, a study of our government; History, in which one explores the past and finds it thrilling and interesting; Economics, a subject in which the problems of the present and the past are discussed; Vocations, where the members of the class face the task of looking forward to a life work; Civics, a Freshman subject, which deals with government and living conditions of the people.

The whole Department is striving for a more intelligent and active citizenship of the members of the group, and it is hoped that the responsibilities of citizenship will be met in a more capable manner than they have been in the past.

SOCIAL SCIENCE CLASSES

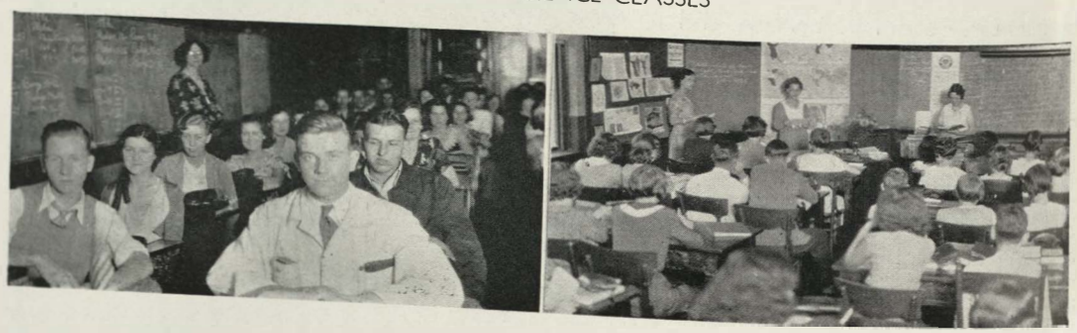

Row One: Roberts, Cowden, Butler, Ettinger, Houston, Harriss, Snyder, Johnson, Bayok, Bidnick, Hamm. Row Two: Palmer, Eastham, Clevenger, Smith, Irwin, Winslow, Lewallen. Olson, B. Kepler. Row Three: Weidman, Ronawich, Recinsky, E. Moore, Bensing, Bloskey, Kimes, Rusell, Beckerdite.

Ellen H. Richards Club

THIS is station EHR of Wyandotte High School, broadcasting on a frequency of 1932 kilocycles. To-day we wish to announce the fourth anniversary of the Ellen H. Richards club.

The club was organized in 1928 by the girls of the Home Economics Department. It has been affiliated with the high school club division of the Kansas State Home Economics Association and the National Home Economics Association since the spring of 1929. There are nine hundred high school chapters in the United States. There are about one hundred members in the Wyandotte chapter.

The purpose of this club is to promote interest in homemaking in our school and homes; to train girls in leadership; and to furnish an opportunity for social life in the forms of programs, parties, and picnics. Any student who is taking Foods and Homemaking or has had two years of Foods and Homemaking is eligible for membership in the club.

The officers of the club are: President, Cleta Johnson; Vice-President, Edith Moore, Secretary-Treasurer, Virginia Coverly; and Advisor, Miss Florence Palmer.

Each year different topics for study have been chosen. The topic this year is "Lives of Great Women." The committee has chosen such women as Madame Schumann-Heink, an artist, business woman and homemaker; Clara Barton, a nurse; Ellen H. Richards, a home economist; and Jane Addams, a social and welfare worker.

Two social activities are planned for the year, a costume party in February and a tea for the girls and their mothers in May.

Row One: Borchardt, West, Gee, Ruckle, O'Brien, Twineham, Brooks, Bowlin, Haldeman, H. Moore, Stewart, Ward. Row Two: Tucker, Gooding, Herndon, Burns, Simon Peck, Rushworth, Davis, Carroll, Weiden, Benford. Row Three: Crouss, M. Clark, Bender, Barker, Fredlund, Forsythe, Pace, Bailey, Coverly, Fry, Lewis, M. F. Clark, Heck, Hathaway.

Palmer, Smither, Lint, Bingham.

Homemaking and Clothing

YOU have now tuned in on our Homemaking Hour, in which all subjects relating to clothing, food preparation, and the home in general are taught. All girls appreciate the opportunity to learn the principles of better homemaking. In both courses the girls always keep in mind the amount of money in their individual budget to be spent, and the way to spend it to the best advantage.

Four teachers are necessary to teach the large number of girls interested in these subjects. Miss Lint teaches Clothing 3-4 and 5-6; Miss Smither has charge of all classes of Clothing 1-2. Miss Bingham and Miss Palmer teach Foods 1-2, and Miss Palmer directs Foods 3-4. Both subjects are elective.

Miss Bingham also has one class in Girls' Nutrition, a course which underweight girls take instead of Gym. In this class the girls learn what foods to eat and what habits to form in order to gain weight and health.

As the invention of television will probably be completed in the near future, artists are eager to learn how to look their best before the microphone. They are eager to know what colors, styles, and fabrics are best suited for their individual types.

This year about two hundred eighty girls have taken advantage of the opportunity to learn to sew correctly. Two large clothing rooms are efficiently equipped with closets, irons, long tables, and sewing machines. Each year every girl makes a few pieces of children's clothing to be sent to the Life Line Mission.

The girls are much interested in the study of personal appearance, clothing selection, care of clothing, history of costume, design, expert shopping, social development, child care, and home furnishing.

SEWING CLASS

Foods and Cafeteria

FOODS CLASS

IN Miss Bingham's beginning classes, the girls study diet, the preparation and serving of meals, marketing, and good manners. In the classroom the girls work around long tables built to hold the necessary kettles, pans, dishes, and silverware. A gas stove is provided for each table.

In Miss Palmer's classes the second year students are taught the units of homemaking within the experience of high school girls, family finance, family relations, preparation and serving of family meals, nutrition, hospitality, home nursing, and child care. The miniature kitchens used in this room are equipped with a sink, a stove, a small table, and a kitchen cabinet. Four girls work together while cooking.

"At the sound of the musical note, it will be exactly 12:05."

This announcement is heard often over the radio, but the lunch gong in Wyandotte High School is a signal eagerly awaited by pupils and teachers, who rush hungrily from their classes as the savory odor of delicious, appetizing food floats upward from the cafeteria.

The cafeteria was started when Mr. W. A. Bailey was principal here, although in 1923 it was necessary to close it for a year. It began operation again in 1924 with one lunch room, patronized mostly by girls. The second lunch room was added in 1925. Since it has been in operation it has had three managers: first, Mrs. Bell; second, Mrs. Tracey Luke; and at present, Miss Hook.

Under the efficient management of Miss Hook, menus carefully planned and food expertly cooked satisfy the six hundred students who patronize the cafeteria during the two twenty minute lunch periods. Soups, meats, vegetables, salads, sandwiches, and desserts are included in the well balanced meal.

Hook, Wilshire, Strickler, Todd, Rymus, Becker.

Packard, Phelps, Wolfe, House, Powers, Adair, Jones.

Industrial Arts

Machine Shop-Aviation - Guy House
Mechanical Drawing - Sam Adair
Mechanical Drawing - - Carl Jones
Press Room - - - Charles Packard

OUR school is noted for its efficient system of printing. The school paper, the Pantograph is printed in our own press room, being published weekly and distributed each Friday Mr. Phelps is printing instructor and has for his assistant Charles Packard, who is in charge of the press room. The course in printing is very interesting, and as students work they gain useful knowledge which they may effectively use later.

Probably the most inspiring course in our school is that of Mechanical Drawing, through which many young men gain the ambition to become great engineers or architects. The course begins with learning to draw a few simple plates after which the students advance quickly to the more difficult drawings. The two Mechanical Drawing teachers, Mr. Carl N. Jones and Mr. Sam Adair, are very successful in getting their young engineers and architects to produce good work. The department is well equipped and has very efficient instructors. A student of the subject has the opportunity to go far because of the wide field open to him.

Under the supervision of Mr. Guy F. House we have the Machine Shop. This department is very interesting, for the boys work on all types of machines, and many boys from this department enter that line of work after graduation. Mr. House also has charge of the aviation group. Last year a part of the course consisted in the rebuilding of an aeroplane. As a result of this study we have many air-minded students who intend to continue in that line of work in later years.

Mechanical Drawing Class

Woodworking Class

Industrial Arts

Auto Mechanics - - Fred Powers
Print Shop - - - Paul Phelps
Woodworking - - J. I. Wolfe

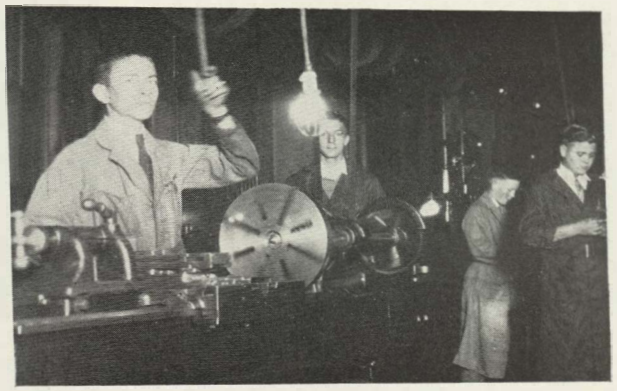

MACHINE SHOP

OUR Woodworking Department is one of the best equipped in this part of the country. It has turned out many excellent pieces of work; for example, our trophy case was built by the members of the Woodworking Department. Mr. Wolfe is the able instructor of the students; his work in the department has been remarkable and efficient. The boys put out their best efforts, and under their hands many fine pieces of individual work are created.

The Auto Mechanics Department is a business-like establishment, and is conducted like an up-to-date garage. A car is received, a check is made, and a list made of all repairs and then the work on the car begins. When the car is finished, Mr. Powers checks over and examines the work to be sure everything is finished in a neat, orderly manner. The cars are taken care of free of charge, but all repair parts must be furnished by the owner. Many boys are taking this work to advance and develop their experience for future occupations. They are looking forward to the time when mechanics will be in demand and urgently needed.

The Industrial Arts Department has rapidly advanced, gathering new material, both in mechanics and willing boys, until it has achieved the high degree of service and training which it now holds.

Although the name Industrial Arts implies that only boys may take this subject, many girls enroll in printing and are sometimes better adapted for the work than most boys. The students in the department find the work interesting and handy. It is pleasure to most of them to work over a broken-down car, a half-completed file, or any object that they may choose. The department, it is hoped, will keep up its fine work and send out students better fitted to meet the future.

Auto Mechanics

Press Room

Row One: Blacketer, McCellen, Lokes, Berry, Farr, Elliott, Evans, Robertson, Brewer, Nealey, Ahlstead. Row Two: MacDonald, M. Karnaza, Greenwood, Trimble, Tharp, DeVault, Markle, Fath, Couger, Little, Able, Shopmaker, Kuran. Row Three: Campbell, Hart, Robinson, Stillwagon, E. Robinson, Foerchler, Anderson, Marshall, La Frantz, Porterfield, Fairleigh. Row Four: Nutter, Tilden, Kiper, Shields, Bannister, Harper, Scholl, Junker, Bower, Nickell, Hafey, Doty, Woods, Burke, McCrosky, Riveley.

Spanish Club

President	Mary Frances Kavanaugh
Vice-President	Vernice Shipman
Secretary	Marjorie Moyer
Treasurer	Elise Stillwagon
Sponsor	Josephine Blades

THE Spanish Club or "El Circulo Espanol" was organized in 1919 under the able direction of Miss Violetta Garrett. The club membership now has been increased until it has one hundred fifty-nine members. In order to become a member of the club the student must be in the Spanish Department or have formerly taken Spanish; also prospective members must pass a test consisting of common Spanish words, expressions, and the numerals up to one thousand.

The purpose of this club is to give the students an opportunity to acquire a proper pronunciation and understanding of the language, and to further social activities among the Spanish students. The meetings, which are held once a month, consist of Spanish plays and musical numbers. Friends or members of the club who have traveled in any of the Spanish speaking countries are invited to tell their experiences at the meetings. Spanish is spoken in the meetings as much as possible; this increases the interest in the language.

The club fee of twenty-five cents is required of each member at the first of the school year, and is used for students in an evening program; this program includes a play written by a noted Spanish author with an entirely Spanish dialogue.

One of the old Spanish customs at Christmas time is the pinata. This quaint custom is observed by "El Circulo Espanol" at its Christmas meeting.

Row One: Davidson, Thomas, Perkins, Pickett, Billings, E. Karnaza, Lona, Poje, Morgan, M. Moyer, Ragor, Styles, Blancarte. Row Two: Brown, Stevenson, Steinmetz, Mundell, Olson, Shipman, Brazeal, Meyn, Bates, Ellsworth, Faris, Newman, Ousler, Clark. Row Three: Waite, Jackson, Weeks, Adlof, Vernard, Bolen, Randel, Speaks, Miller, Perrault, Groomer, White, McConnell, Simpson, Clasen, Westbrook. Row Four: E. Blancharte, Johnson, Relic, Deitchman, H. Moyer, Nothnagel.

Row One: Kantor, Carrol, Sylvester, Stover, Alstedt, Johnson, Shopmaker, Kratchman, Shade, Peck, V. Edwards, Gillette, E. Levine, Nesselrode, T. Levine, Jenkins. Row Two: Howe, Hines, Dittman, D. Smith, R. Kantor, Meek, Carr, Utermohlen, Merrill, Maze, Robertson, Yowell. Row Three: Carter, Baggett, Holliday, Heinbach, L. Smith, McClure, Allison, Gnau, Weinstein, Burkin, Krivena, Langford, Rhodes.

French Club

THE French Club was organized for the purpose of giving the students interested in French an opportunity of banding together and acquiring a better speaking knowledge of the language without the formal atmosphere of the class room. Those who are enrolled in French or who have had at least one year of the language are eligible for membership.

The meetings are interesting, and the members of the club participate in them as much as possible. A unique program is presented annually in the spring, usually consisting of several plays with a musical background.

CLASSICAL CLUB

The Classical Club, which is twenty-four years old, is composed of students who are taking Latin and are passing in their studies. The club is the oldest in the school.

The direction of the organization is under the sponsorship of Miss Mary Sellards and the officers of the club. There is also a concilium composed of nine members: Paul Clenny, Regina Hauman, John Angold, Helen Hummel, Jessie Dannels, J. B. Bybee, Elizabeth Able, Nick Novosel, and Lyman Faulkner.

Plays, readings, music, and the study of the customs and history of the Romans make up the monthly programs. In April the club always has a picnic.

Row One: Thomas, Birdsong, Harrison, Thompson, Smith, Volz, Modrell, Fisher, Murphy, Carroll, Nelson, Holmes, Peck, Ruckel, Van Cleave. Row Two: Noggle, Burcham, Krandall, Rank, Stubbins, Pearson, McNeal, Lore, Palmer, LaRue, Simpson, Longshore, Cramper, Costello, McGonigle. Row Three: Hummel, Shelton, Wheeler, Shalinsky, Bold, Yearout, Hendricks, Able, Bybee, Duncan, Thompson, Johnson, Cox, Hamm, Crowley, Murphy. Row Four: Novosel, Faulkner, Yarnevich, Day, Timmerman, Cruden, Clenny, Mischlich, Lewellyan.

Crafton, Howe, Blades, Sellards.

Foreign Languages

THE listener adjusts the dials on his radio, and from a far-away land the voice of an announcer is heard. He is speaking a strange tongue, and yet the listener leans forward, intent; for he understands this alien language. A neighbor is also listening in; but he, unlike the first, does not understand; so, sighing to himself, turns to a local station, wishing that he could comprehend this foreign langauge.

Let us be like the first listener, understanding and liking to hear a tongue not similar to ours.

There are many of us who do not know the thrill of speaking another language, the joy of remembering a phrase or long-forgotten word! We all have the opportunity for this, but we do not grasp it. Anyone in high school has the opportunity to enroll in some foreign language and receive something worth far more than his time spent in studying it.

The instructors of these foreign languages are Miss Blades, Miss Crafton, Miss Howe, and Miss Mary Sellards. Miss Blades has classes in Spanish and also has charge of the Circulo Espanol. Miss Crafton teaches French and Latin. Miss Howe teaches French and Spanish and also is the sponsor of the French Club. Miss Mary Sellards teaches Latin and is sponsor of the Classical Club.

Lawyers and doctors who wish to become proficient in their practice should make an intensive study of Latin. Many stenographers who do not know French or Spanish would greatly increase their earning power by learning one of them, as many business establishments correspond with countries that use these expressions. Why not increase your working and earning ability by enrolling in a language group?

SPANISH CLASS

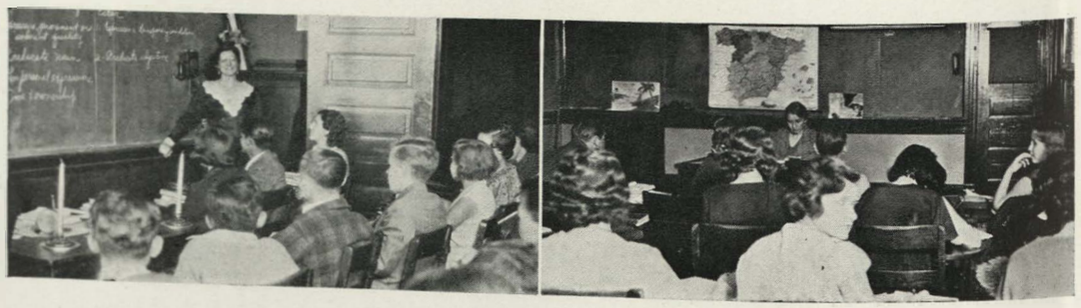

Business Department and Tyronian Club

Patton, Bolze, MacKinnon, Dille, Peterson, Haynes.

BUSINESS is the life of the small wayside town, of the large industrial city, and of the progressing nation; it is, in fact, the life of the entire world, civilized or uncivilized. Even in our small community of Wyandotte, although we do not realize it, business is an important factor which regulates our social and classroom study. The life of a firm depends upon the stability, loyalty, and service which the employees give.

Because the instructors in the commercial department are well trained, they efficiently teach their students the rudiments of secretarial work; in fact, there are many calls for the well-trained student to do office work or stenography in some reliable firm.

The Tyronian Club was organized to further the interest in shorthand and to bring the student into closer contact with the business world. As only shorthand students are eligible, the club membership is limited to Juniors and Seniors. It is interesting to note that the name, Tyro, came from the word, Tiro, the name of the famous shorthand writer of Caesar.

The programs in the club meetings include talks by prominent business men who give advice and state requirements that the future stenographers and workers in the business world will need. Many interesting plays and demonstrations of the business type are also given.

Row One: MacKinnon, Robinson, Bowlin, Kuklenski, Keltner, Jackson, Harris, Hemphill, Collins, Yarnevich, Glover, Mayer, Voss, Troupe.
Row Two: Albers, Krueger, Hanson, Meyer, Griffith, Hecke, MacDonald, Hathaway, Worley, Baldwin, Scheloski, Hayward. Row Three: Graheck, Anderson, Howard, Grendel, Hawkins, Messinger, Blake, Clever, Carroll, Bower, Kraft, Peterson, Leitzan, Bukaty, Loveall.

Journalism

JOURNALISM is a serious business; it takes ability. One can't smile and laugh when really working. To be successful, one must shoulder his part of the responsibility. Journalism is a career only for those who are deeply interested in it. There is often great adventure in assignments made to a newspaper worker, and on the other hand there are many hardships in his life. As in all of the professions there is always room at the top but never room at the bottom.

Most of the news found in the larger newspapers at the present time comes from the Press Associations. Of course, a few reporters are maintained by the papers to secure local news, and sports, club meetings, society, events, etc.

Sports writing is one of the most fascinating jobs of the newspaper. Most papers have a staff composed of Sports Editor, Assistant Sports Editor, and several reporters who work on nothing but sports. Much of the sport news such as Major League baseball games and large boxing and wrestling events come from the Press Associations.

Many people think that the editor of a newspaper writes the editorials for his paper. This is a mistake because most of the editorials are written by an editorial staff. Editorials are for the purpose of boosting or knocking. The recipe for editorials is facts, opinions, and reasons or opinions. News is the spinal cord of an editorial.

Features and human interest stories are desirable but not essential in a newspaper. They liven up the contents of a newspaper. The subject for these is usually taken from some queer incident or happening and then written up in an attractive manner. Larger papers have a staff which does nothing but write features and human interest stories.

If it were not for advertising, there would be no newspaper. Advertising pays for the printing and the running of a newspaper. The street sales and the home delivery barely pay for the paper that the news is printed on. The advertising staff of a newspaper is composed of Advertising Manager, Assistant Advertising Manager, Solicitors, and Copy Writers. Most of the national advertising is sent to the newspaper, but the local advertising must be solicited.

To obtain a good position on a newspaper, one should have a college education. Courses offered call for work in sociology, psychology, political science, history, languages, and economics, as well as those dealing specifically with journalism. The required high school courses for journalism at Kansas University are four years of English, one year of Greek and Roman or Medieval and Modern History, one year of American History, and one year of Civics. Those highly recommended are two years of modern foreign language, one year of general science, and one year of English History. Missouri and Columbia Universities are considered two of the best schools of journalism in the United States.

Cruise Palmer

Cruise Palmer
Vocations Class.

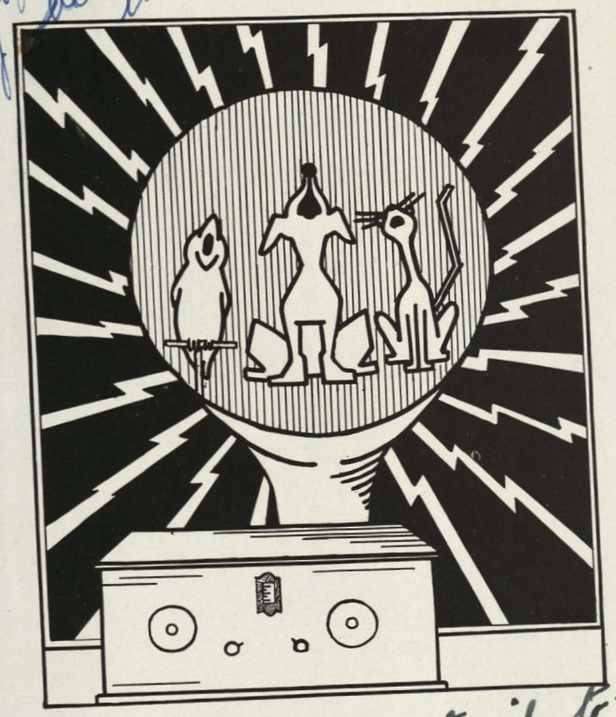

STATIC

1
2
3
4
5
6
7
8
9
10
11
13
1. "Porky" Friedman
2. Maxwell
3. Dittman
4. Cunningham
5. Griffith
6. Kern
7. Smalley
8. Woodruff
9. Grimes
10. Fordyce
11. Stothers
12. Butler
13. Worline

1
2
3
4
5
6
7
8
9
10
11
12
13
14
1. E. FOX
2. D. HEVELONE
3. B. PETERSEN
4. B. PIETRYZK
5. A. HORVATIN
6. GRAHECK
7. E. STEBBINS
8. PRESBURY
9. D. WATSON
10. J. GAUNCE
11. R. KANTOR
12. R. HILL
13. J. GRINDUEL
14. C. GROOMER
15. V. WILSON

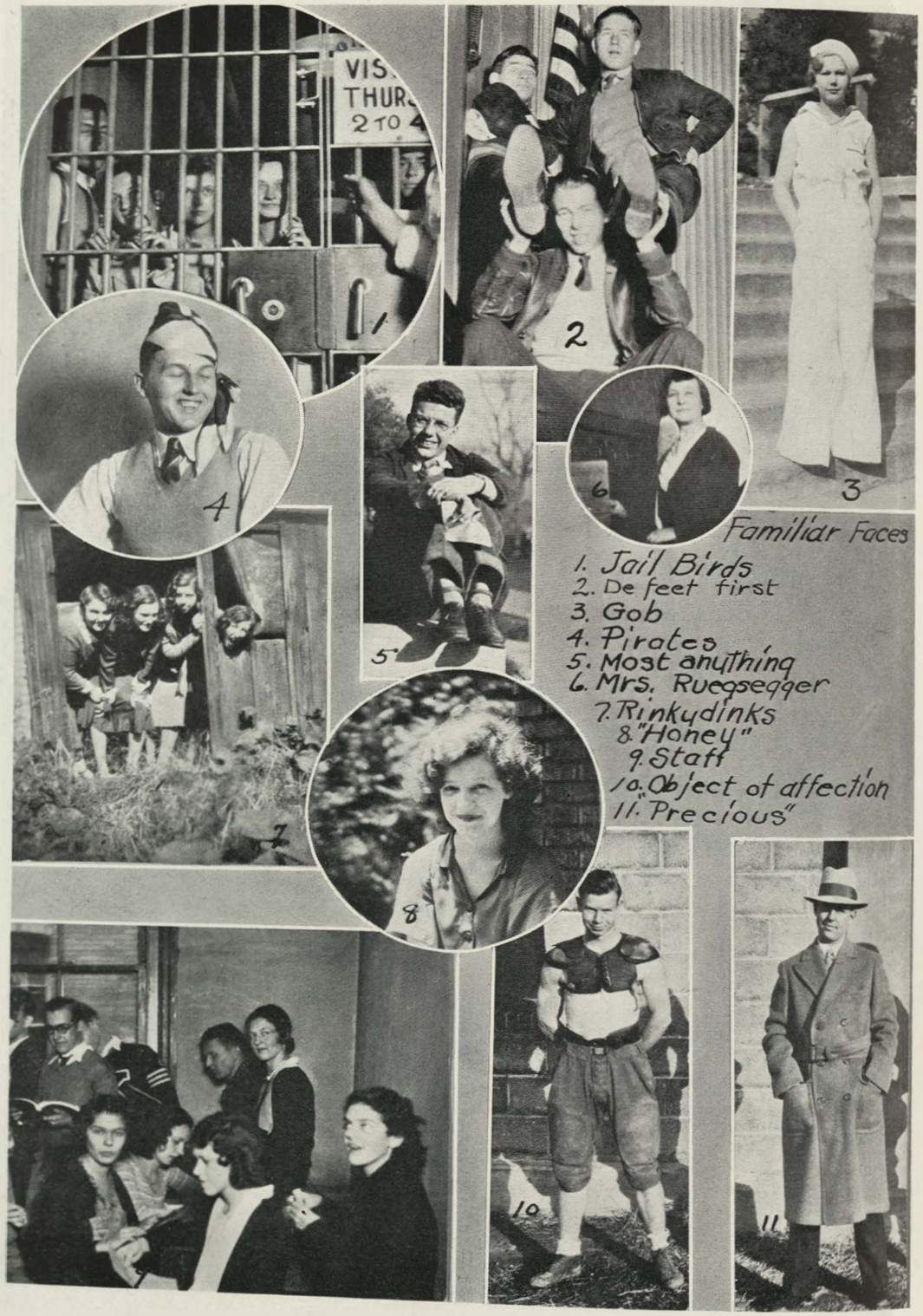
Familiar Faces
1. Jail Birds
2. De feet first
3. Gob
4. Pirates
5. Most anything
6. Mrs. Rueqsegger
7. Rinkydinks
8. "Honey"
9. Staff
10. Object of affection
11. Precious"

Familiar Faces
1. "Thanta Clauth"
2. Just playin'
3. Dad Crosswhite
4. Miss Dale Hevelone
5. Eleanor
6. Mrs. Lively
7. Mr. Miller
8. Harpo & Chico
9. "Tom"

PALS

1. Helen & Mary
2. Bill & Bob
3. Ruth & Jean.
4. Maxine & Anna
5. "Busie" & Lizzie
6. Vera & "B"
7. Faye & Sarah
8. Ralph!
9. John & "June"
10. Dora & Lois
11. J.F. & Bill

1. Ottowa Bound
2. Gene
3. Pyramidettes
4. The charge
5. Bench Warmers
6. Interested
7. Looking Forward
8. Plunging through
9. Faculty Past time - guess?

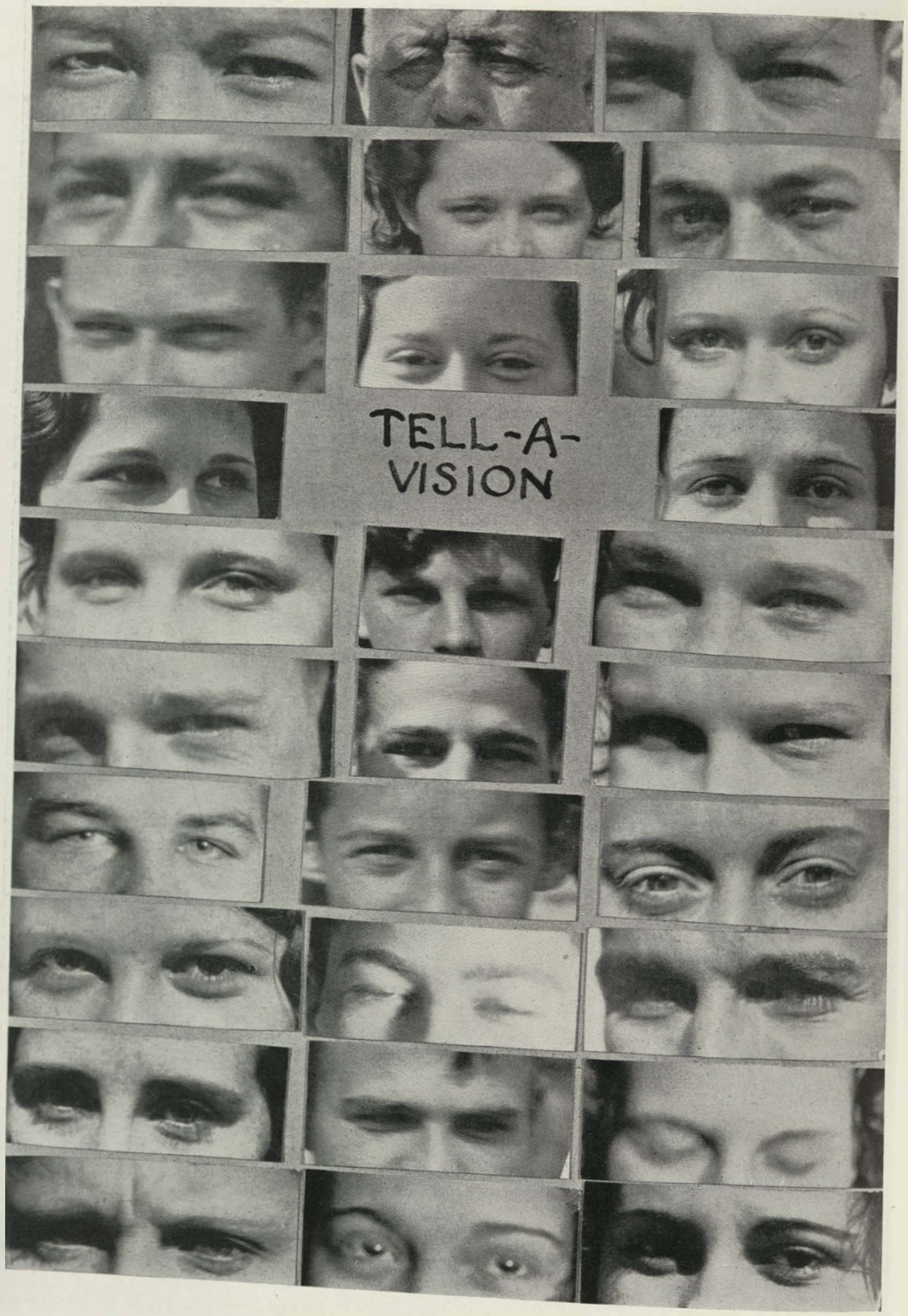

Popular Radio Artists

AMONG these well known W D A F Artists, Clark Sparks is a popular young tenor. Everyone knows Seth and Mother Parker, who conduct a religious program every Sunday night. Sherlock Holmes is the character in the thrilling portrayals of mystery dramas. Graham McNamee is well known as a sports announcer. And there's no question as to who has the center of the stage on this page. Wayne King, conductor of one of radio's most popular orchestras is seen here. Jake and Lena are among these artists, too. Grantland Rice is a colleague of Graham McNamee's in the radio sports world. Of course, Amos and Andy, everybody's concern, are pictured with Ripley, of Believe-it-or-not fame and Mr. Aylesworth.

Jayhawker of 1971

"LADIES and gentlemen, this evening we are presenting a special feature for your entertainment, Mr. John Ward, Jayhawker of Wyandotte in 1932. Mr. Ward--"

"Cheerio, everyone! I am sure that some of the folks listening in will remember the people of whom I shall speak this evening.

"Here's something interesting! Joseph Payne is organizing a student tour of the Solar System. He is assisted by a committee of scientists, which includes such important members as Professors Phil Kirwin, Bob Wilcox, Charles Addison, and Charles Baker. While in Jupiter, the party will visit the President of Jupland. Clarence Bess will escort the tourists about the country. Joseph Payne always had wonderful ideas.

"Remember Thelma Howard and Theda Werbe? They've sailed for Paris to study Evolution under Henry Karl. As editor of the International Press, Kenneth Anderson is publishing the story in full in his paper. He was one of our schoolmates, 'member?

"Do you recall Dale Hevelone? Dale, badly in need of twenty-five cents, 'Clyde, I'd like to have two-bits.' Clyde, 'What do you think I am, a horse?'

"Nellie Pearl Powers was a teacher at the American Academy in Barcelona, Spain, until her recent marriage to an American Ambassador to Turkestan. On her way back from the Orient, she will visit John Yergovich, who is teaching French in Paris.

"And do you recall Stanley Dilley? He's chairman of the Board for the Conservation of Poultry, with headquarters at Washington, D. C. His assistants are Buford Thomas, Gordon Talmadge, and Elton Taylor.

"Remember Vernon Voorhees' craze for education? Get this! Vernon has submitted this plan to authorities for consideration: Let the whole nation confiscate all secondary schools and colleges. Let each Professor broadcast his lecture from his home, so that students can receive this, as they recline in their favorite beds or armchairs. At the same time, by the same method, Ellinore Dittman will broadcast her W. C. T. U. lectures. Isn't that fine?

" I have here a pamphlet entitled, Details of Education, excepting Books, Teachers, Finances, Schools and Courses, written by Peter Bondank. There's the personification of the Boy Who Made Good.

"A new Night Club, owned and operated by Charlotte Kallenback, has opened its doors. Ellis Lemon and his Dozen Lemons furnish the dance music. As a special feature we find Mildred Stewart, famous blues singer, and Willavene Stover, renowned dancer. The Club was designed by Edward O'Brien, celebrated architect. The noted chef, Harold Phalp, is supervising La Table d'Hote.

"Do you remember Miss Miller? One day she was saying to the class, 'A noted genealogist said that a man living in the plains of Kansas would be taller than a man living in the eastern hills.' 'Aw, he's a liar!' pipes Bob Wilcox.

"SOCIETY ITEMS: Evangelist Wilma Dawson and the Sheik of the Silver Screen, Robert Grube, are reported to be engaged.

"STOCK REPORT: The stock market quotes that the price of the Kantor Cellophane Hose Corporation stock to have risen 1000 points in the last three hours. Reuben Kantor has engaged Eva Asner, Frances Shopmaker, and Florence Simon as designers for the fashionable cellophane hose. James Skaggs, advertising manager, guarantees this product.

"Jeannette Eldridge, Burnice Duncan, Mary Ailene Wright, and Dorothy Evans have departed on a big game hunt into the Stratesphere. They intend to be gone six months. Each one carried a ham sandwich, two gallons of coca-cola and a Milky-Way. Don't forget the big game, Girls!

"Justice Margaret Weber of the International Court of Jurisdiction has approved the appointment of David Carson as Attorney-General Arbitrator in the International Court. They have done wonderfully well. Alan Thomas' name will be remembered by Art enthusiasts for centuries. One of his original masterpieces was purchased by Marvin Shafer, noted collector, for one billion dollars.

"Elva Shoemaker has returned to old Wyandotte High School to teach American Literature. Ruth Scheloski has accompanied Elva back to the place of our memories to teach the works of Hildegarde Hopkins, the laureate of America.

"Bob Hill has written six histories of America! Woodrow Jensen is an Air-Traffic cop. Good job! He sure leads a high life, don't 'cha think? The other night I saw Pete Novosinski over my television set. He was dressed in Scotch kilts and was playing The Glory of Wyandotte on the Jew's harp, accompanied on the Xylophone by Mary Frances Butler.

"Doctors Dorothy Chaplain and Thomas Guilfoil are affiliated with the internationally known institution, Isom Williamson's Memory School.

"Do you know, I believe I will visit the Eleanor Troup Dramatic School in Hartford, Connecticut. Such famous stage actresses as Jane Meek, Mildred Beckman, and the lovely Vera Mercier have studied at this fine school. Miss Margaret Ettinger, great playwright, requested that the cast to produce her lauded play, "Love Incarnate," be chosen from Miss Troup's school.

"Remember, folks, that tonight you will hear the great Carolyn Groomer Band. The band is composed of one thousand men and women of different nationalities. The illustrious drum-major is an old friend, Mary Rice.

"I must leave you now, friends, but I will be back with you again this same time next week. Goodnight!"

Maude Loebeck

Squawks

In a History test: Fill in the blank, "Millions for defense but not one cent for———."
Jeanne Woodruff: "Millions for defense but not one cent for alimony."

•

Junior McKee: "--An' I got so excited I broke the glass in my cradle."
Mary Heeter: "You mean incubator, Junior!"

•

Orator: (talking on Soviet Russia) "Down with Capitalism!"
Shiloh Holmes: "Down with Punctuation, too!"

•

Miss Helwig: "So you're coming into second hour instead of first hour, are you, Rex?"
Rex: "Yeh!"
Miss Helwig: "Are you letting the office know that?"

•

Freshman: (hearing fire alarm bell) "Fire bell!"
Teacher: "Yes, all go down below!"
(Why, Teacher!)

•

Tom Guilfoil: "Next to a beautiful girl, what do you think is the most interesting thing in the world?"
Gene McBratney: "When I'm next to a beautiful girl, I'm not worrying about statistics."
('Gene, are you telling US!)

•

Kathryn Rogers: "Oh, I adore tall men!"
Norman: "'Tis better to have loved a short man than never to have loved a tall!"

•

Jean Cross: "Larry, why do you look at me cross-eyed?"
Larry: "To have the charm of seeing you twice, m'dear!"

•

Jack White: "Where's that dime I let you carry for me?"
Vernon: "I was walking along the street with your dime and my dime in my hand. Your dime slipped out of my hand and rolled down the sewer!"
(Tsk, Vernon)

•

Virginia Wilson: "Gee, I'm tired this morning, only from the bottom of my feet down do I feel frisky!"

•

Stude: Miss Bohl, do you know any jokes?"
Miss Bohl: Sure, there's a lot of them around this school."

•

Paul Maxwell: "What a purty bird that is!"
John Gaunce: "Yeah, it's a gull."
Paul: "I don't care if it's a gull or a boy; it's purty!"

Squawks

One day Roy Tramel came chugging up in his Model T Ford.
"How much for the car?" asked a bystander.
"Jist a hundred dollars," answered Roy.
"I'll give you five dollars," said the other.
The driver stopped short, as if in amazement, and then slowly got out.
"Stranger," said our hero, "I ain't a-goin' to let a little matter of ninety-five dollars stand between me and a trade. The Ford's yourn."

•

Said Mr. Powers to his pupil one day: "Let's run over a few things together."

•

The young man was trying to impress upon his girl friend his intentions of being an author. He was telling her part of the story. "It was a very dark night. The two burglars slowly crept up to the house. The clock struck one."
The sweet young thing said, "Which one, darling?"

•

In order to have a more perfect school, establish freshman in their correct places, insure the teachers against dumb answers, thus assuring the blessings of the faculty for ourselves, the following Seven Commandments should be ordained and established:

I. Thou shalt love thy duties as thy best girl.
II. Thou shalt not take the names of the teachers in vain.
III. Thou shalt honor the Seniors.
IV. Thou shalt not steal upper classmen's girls or fellows.
V. Thou shalt be seen but not heard.
VI. Thou shalt not neck.
VII. Thou shalt keep moving and squirming in class; thus making the teacher believe you are listening.

•

Bob Bowers: "What is paradox?"
Carl Williamson: "Two wharves side by side."
(Now don't kid us, Carl!)

•

TELL-A-VISION IDENTIFICATION

Left row-down	Middle row-down	Right row-down
E. Armentrout	T. Cookson	R. Tramel
E. Blancarte	E. Davis	V. Voorhees
J. Porter	M. Brooks	A. Budelovich
E. Langford	R. Crockett	E. Asner
R. Fisher	B. Kornfeld	E. Troup
D. Hevelone	L. Trickett	G. Groomer
B. Wilhelm	G. Stanley	J. Wagner
E. Dittman	J. Skaggs	N. Fordyce
H. Hopkins	N. P. Powers	G. Fleugel
M. Heeter		D. Burge

Marconi

SIGNOR Guglielmo Marconi, the wizard of the wireless, is to be greatly admired by high school students. Although Signor Guglielmo Marconi's home is in Italy, he does much of his experimental work here in the United States. He is a visionary person, very imaginative and brilliant, for it is shown by the wonderful accomplishments of wireless telegraphy which he has achieved in the last few decades. Following the year 1895, when Marconi succeeded in spanning the Atlantic Ocean and incidentally placed radio on a commercial basis, there were rapid developments in radio. Marconi might truly be called the wizard of the air and the benefactor of mankind.

Marconi, in a recent interview with an English author, states, "We are on sure ground when we say that broadcasting touches the most sensitive nerve of civilization. Speech is the distinguishing factor between ourselves and the rest of the creation, and wireless is an extension of human speech so vast that its possibilities go altogether out of the range of human thought." Marconi states that engineers who prophesy often are mistaken, and the people sometimes misunderstand them; but, nevertheless, he makes this statement when asked about the possibilities of communicating with other worlds: "There is no data as yet on which to form an opinion; but, if there are beings in the universe in a state of development similar to ours, then there is no reason why they should not receive our messages."

When Signor Marconi, on a recent visit to the United States, was struck by the intense interest taken in radio, he made this statement to the American public: "I am profoundly impressed by the enthusiasm of the people in the United States for radio, and by the number of practical uses to which radio is put here, and I am surprised at the general knowledge of radio among the younger generation,—and that is what will put radio ahead." Marconi is now interested in the television branch of wireless telegraphy and is putting his whole soul into the work. He makes this final statement about radio: "Radio is now beginning to be the servant of all who have word to send between distant parts of the earth, the most general, the cheapest, and the quickest means of communication ever dreamed of for long distances."

We, as students, have much to gain from this great genius, and are indeed fortunate to live in a civilization of great scientific achievement.

Radio

THE history of radio development for the past nine years, during which broadcasting has been extending its influence, is not the property of any one country or race. Its advancement has been world wide. Radio, as we know it today, is not the invention of any one person or a small group of persons. It is rather the accumulation of the thoughts, experiments, and practices of a large number of individuals, each of whom added his knowledge to the sum total. It has evolved from a meager beginning of small facts to a far-reaching and significant modern industrial activity. It is a means of communication which is employed for every purpose from the amusement of children to transactions of business in the financial world. Since the date when broadcasting began, radio has made phenomenal growth without parallel in the history of scientific achievements.

In the nineteenth century workers in physics were finding out many things about electric currents and their behavior. Many of the terms used in the radio world can be traced to the work of remarkable scientists such as Ampere, Volta, and Faraday. A German physicist by the name of Hertz in 1887 discovered and detected waves used in sound transmission. Marconi and others developed this idea and enlarged on it until we have the radio of today. Early radio sets were crude and inefficient until 1915, on which date the vacuum tube had its beginning in the discoveries of Fleming, Edison, and DeForest; from then on, the radio rapidly grew until it became the complicated and efficient machine of today. However, besides the romantic use of the radio for broadcasting, the wireless is put to a more prosaic use in business and commercial projects. Following the year 1901, when the letter S was successfully transmitted from Ireland to Newfoundland, there has developed a world-wide network of long distance radio-telegraph circuits.

International tolerance is becoming more pronounced as a result of radio. It is felt less in the United States, where we have fewer neighbors and are already on a footing of understanding with them, than in Europe and in the rest of the world where the races of differing ideals, languages, and history are thrown together in small units. This new sense of internationalism has begun to change the world from guarded nationalism to mutual understanding. Peace is the result of understanding, and with hundreds of peoples of all races and nations listening in and conversing nightly with each other by means of the radio, there will come an international understanding and fellowship which the world has never before seen.

Dear Miss Beck
I have enjoyed this year very much. Wish you the best of luck thru out the years to come.
Your friend,
L. K.

Dear Miss Beck:
I wish you the best of luck + happiness.
Sincerely,
Nellie Earl Hunter.

Dear Miss Beck
Lots of luck + success in this old world to my best teacher in Wyandotte High

2nd hr. patient
Louise Smith
"34" P557
P.S. "Remember me as the girl who never had her work in on time."

When ice-cream grows on banana trees
And Saraha sands are muddy,
When cats + dogs wear BVD's
Then you'll quit making us study
Your 2nd hour student
Gwendolyn Eustace

SAHARA

Dear Miss Beck
Lots of luck, love, and success to a very nice teacher.
Mafine Brown